VISIT…

LANZAROTE Caliente.COM

IANO SOLO

ALBERT R. BROCCOLI'S EON PRODUCTIONS PRESENTS DANIEL CRAIG AS IAN FLEMING'S JAMES BOND 007 IN

CASINO ROYALE 007

HAL•LEONAR

PIANO SOLO

ALBERT R. BROCCOLI'S EON PRODUCTIONS PRESENTS DANIEL CRAIG AS IAN FLEMING'S JAMES BOND 007 IN

CASINO ROYALE 007

2 AFRICA RUNDOWN

10 NOTHING SINISTER

9 SOLANGE

12 TRIP ACES

14 MIAMI INTERNATIONAL

16 ASTON MONTENEGRO

18 DINNER JACKETS

20 VESPER

22 CITY OF LOVERS

26 THE SWITCH

30 JAMES BOND THEME

ISBN-13: 978-1-4234-2733-9
ISBN-10: 1-4234-2733-5

HAL•LEONARD® CORPORATION

7777 W. BLUEMOUND RD. P.O. BOX 13819 MILWAUKEE, WI 53213

For all works contained herein:
Unauthorized copying, arranging, adapting, recording or public performance is an infringement of copyright.
Infringers are liable under the law.

Visit Hal Leonard Online at

AFRICAN RUNDOWN

By DAVID ARNOLD
and CHRIS CORNELL

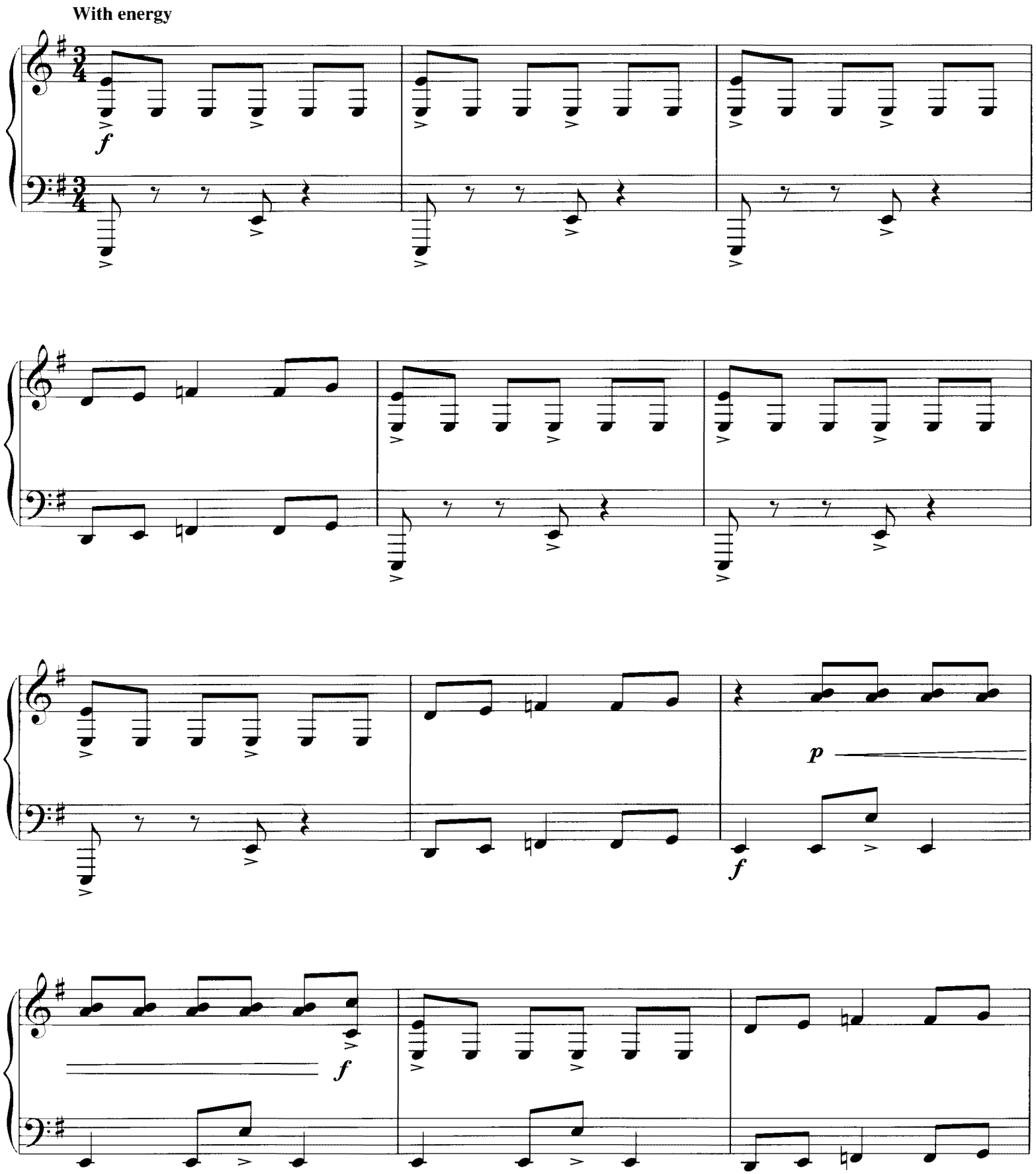

Copyright © 2006 ThrustMagnumMusic/Bucks Music, United Lion Music, Inc., Colpix Music, Inc., U/A Music, Inc.,
New Columbia Pictures Music, Inc., EMI April Music Inc. and Disappearing One
All Rights on behalf of ThrustMagnumMusic/Bucks Music, United Lion Music, Inc., Colpix Music, Inc., U/A Music, Inc. and New Columbia Pictures Music, Inc.
Administered by Sony/ATV Music Publishing LLC, 8 Music Square West, Nashville, TN 37203
All Rights on behalf of Disappearing One Controlled and Administered by EMI April Music Inc.
International Copyright Secured All Rights Reserved

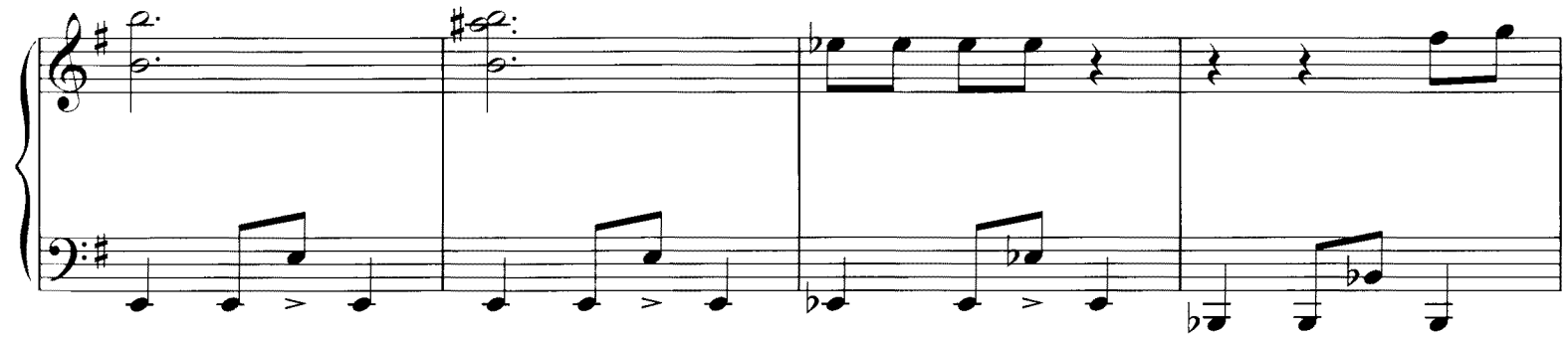

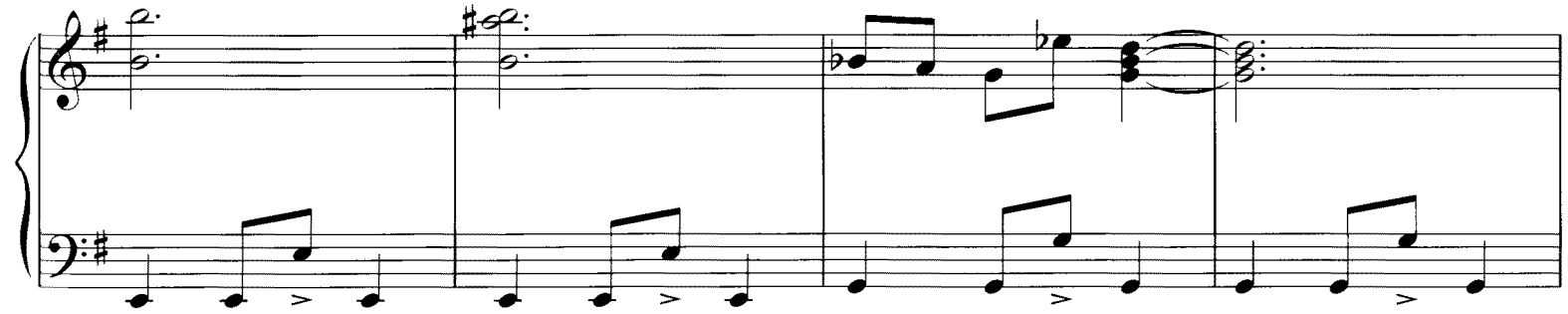

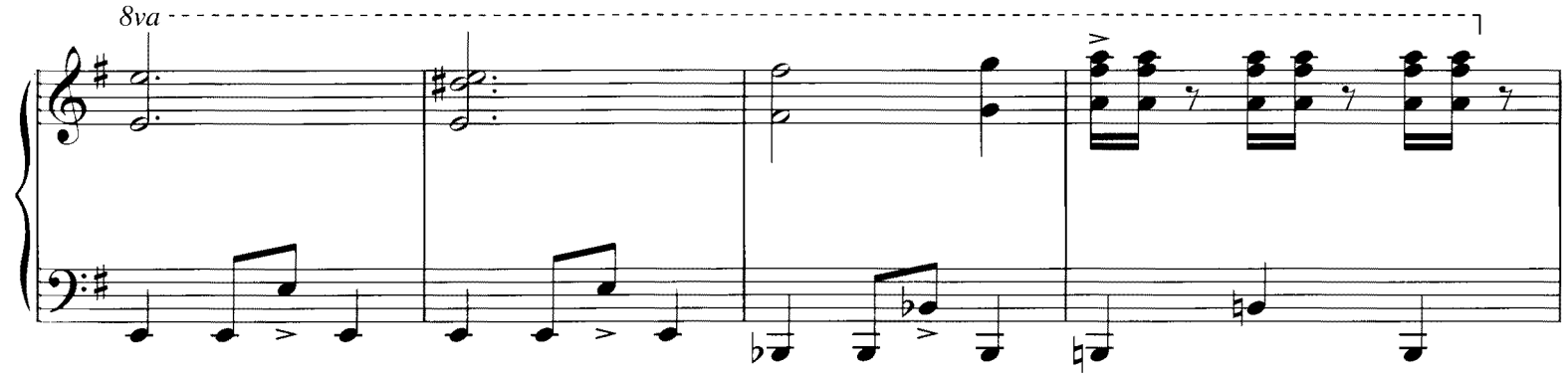
8va

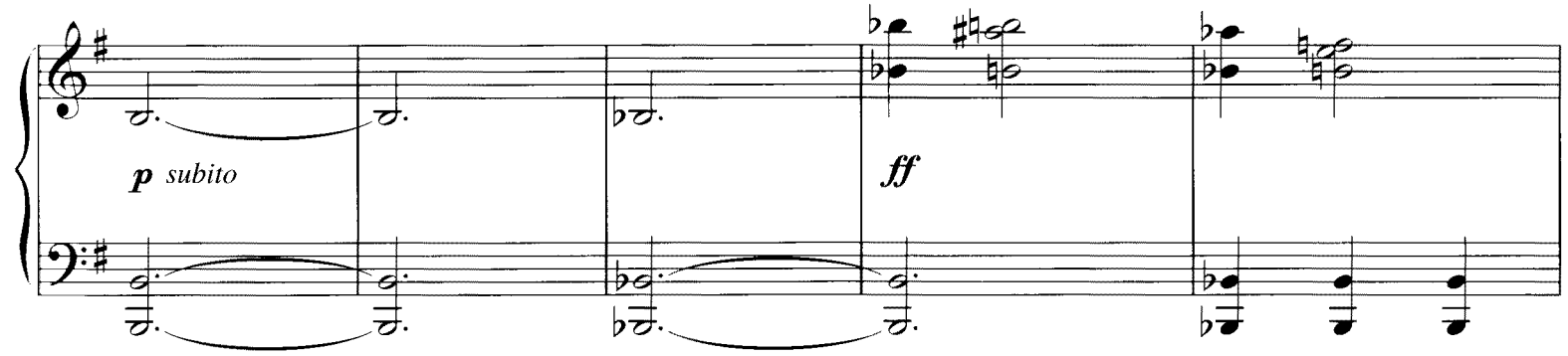
p subito
ff

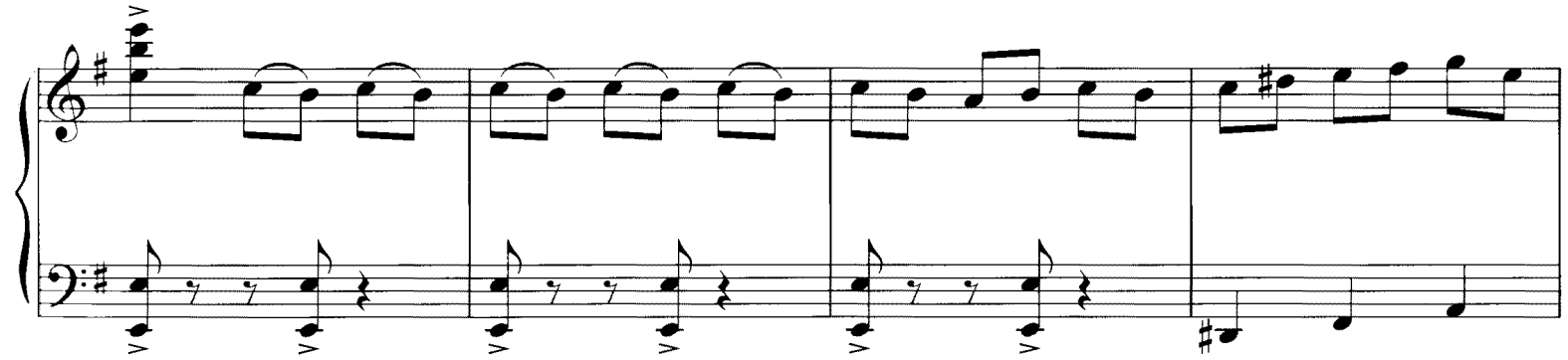

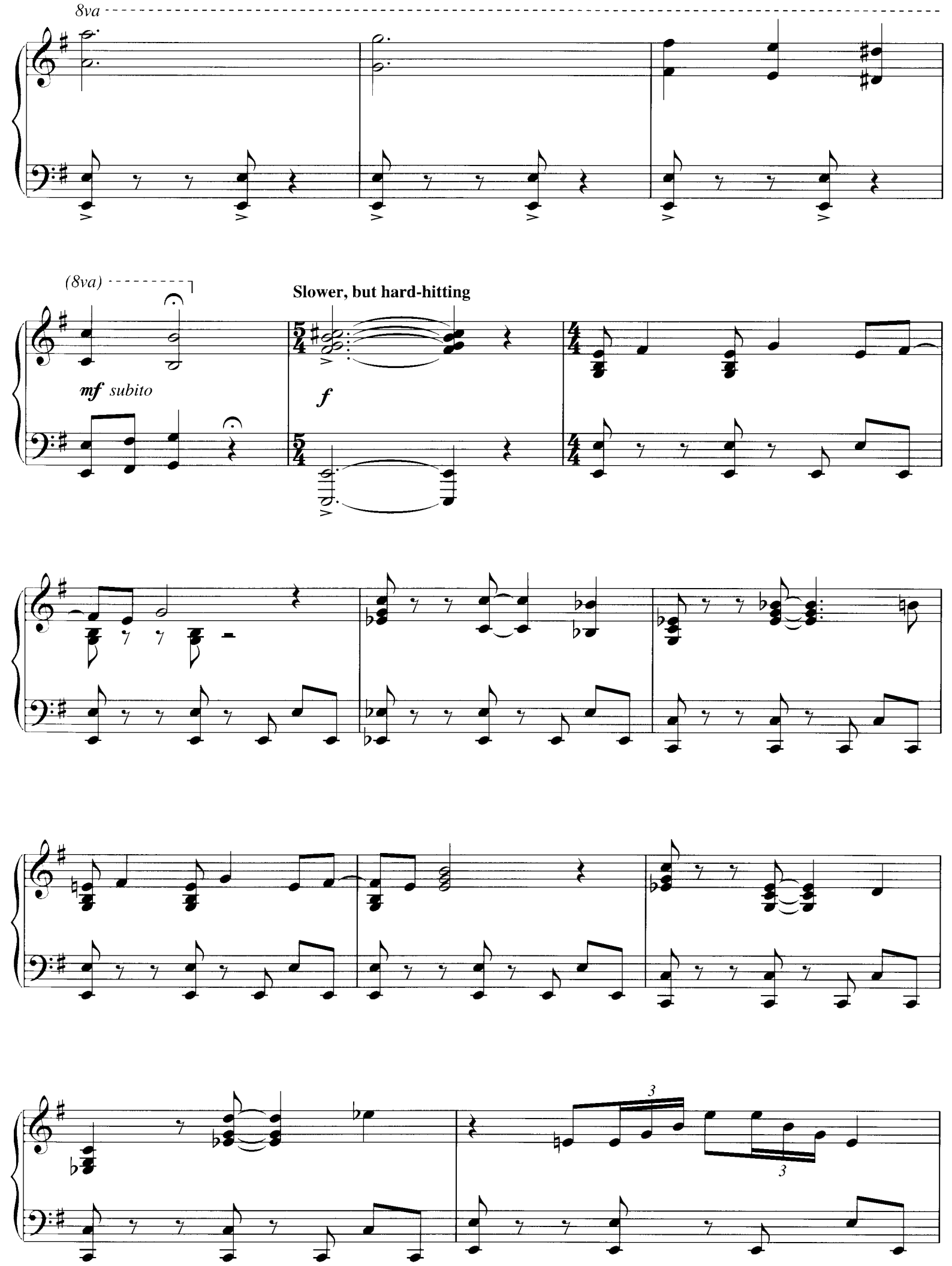
8va
(8va)
Slower, but hard-hitting
mf subito
f
3
3

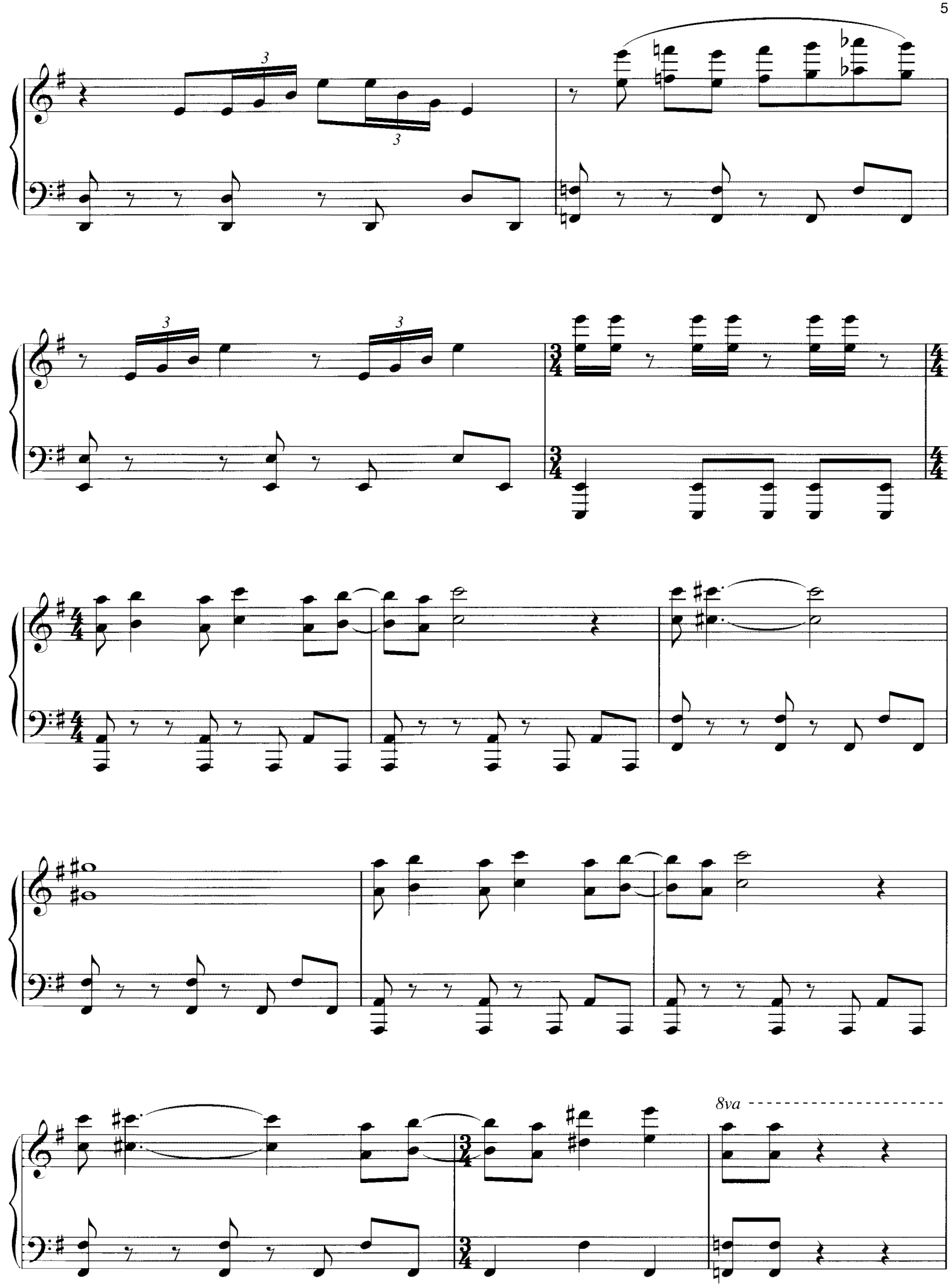
8va

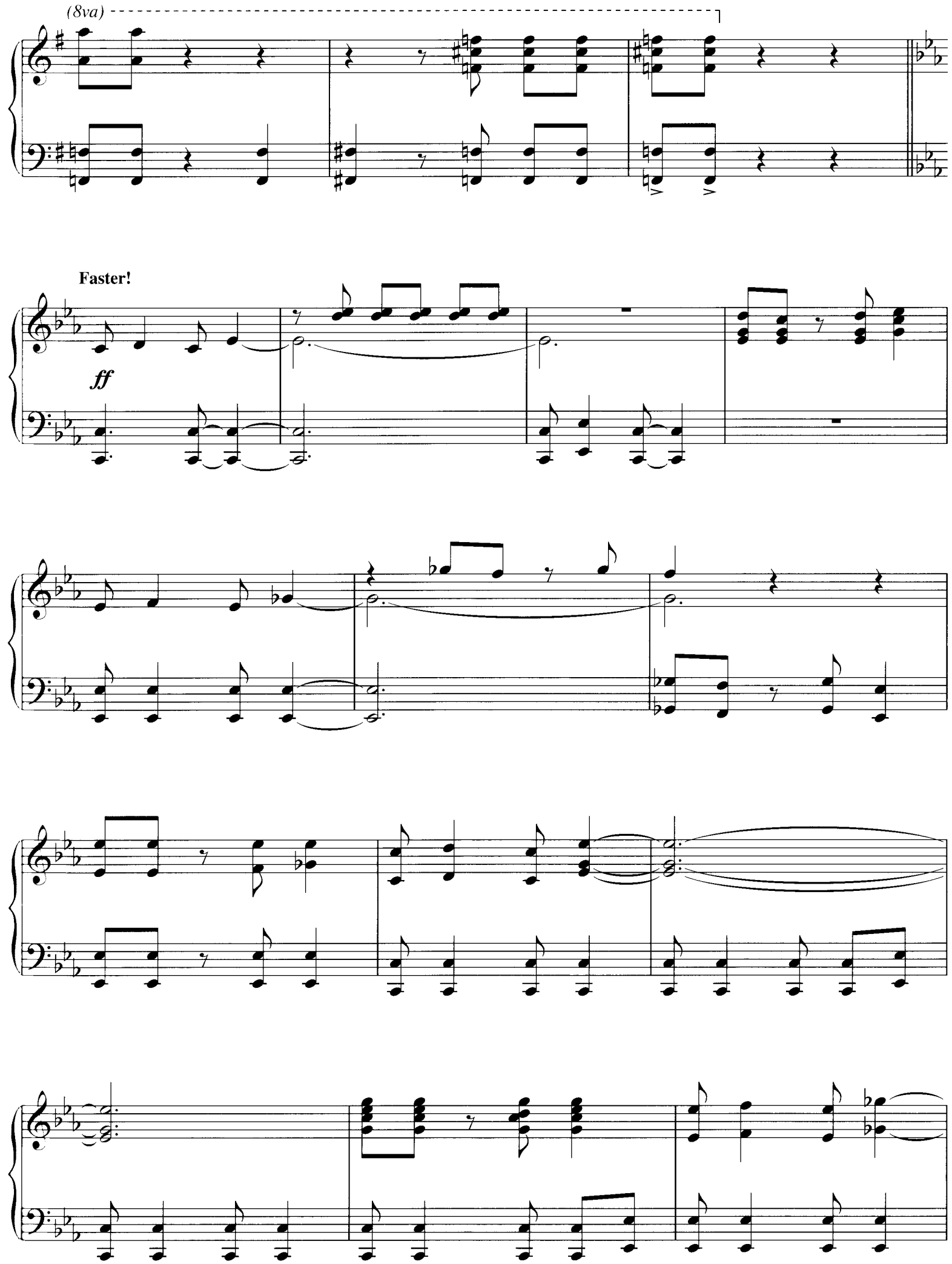
(8va)
Faster!
ff

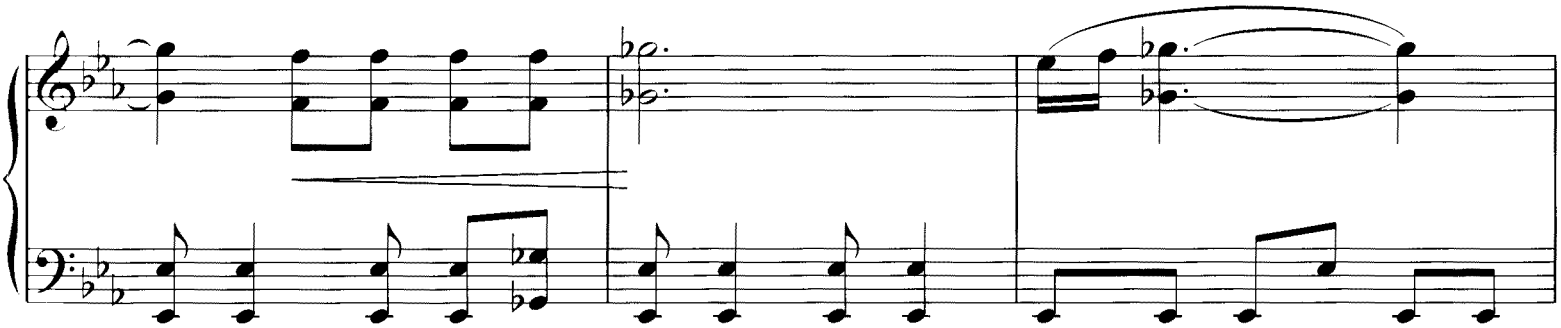

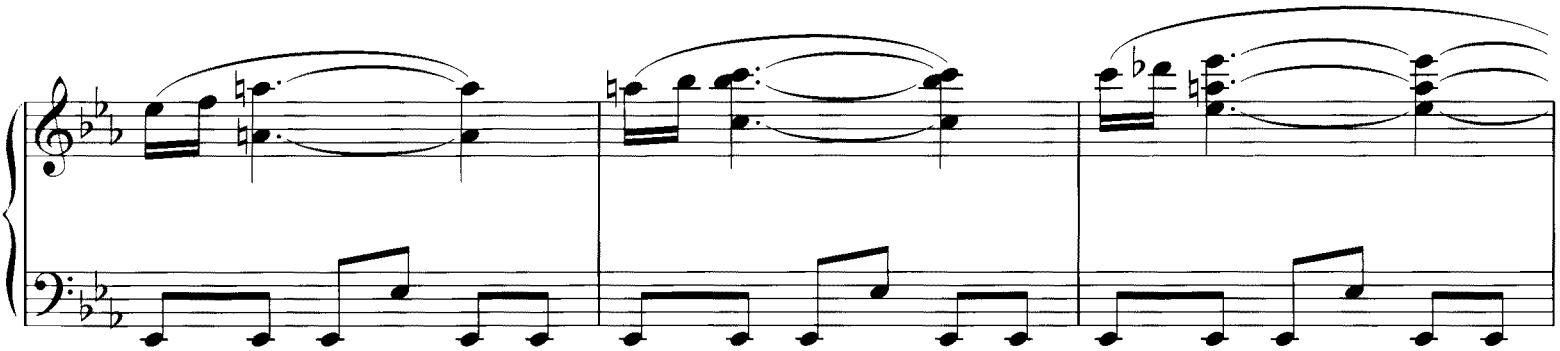

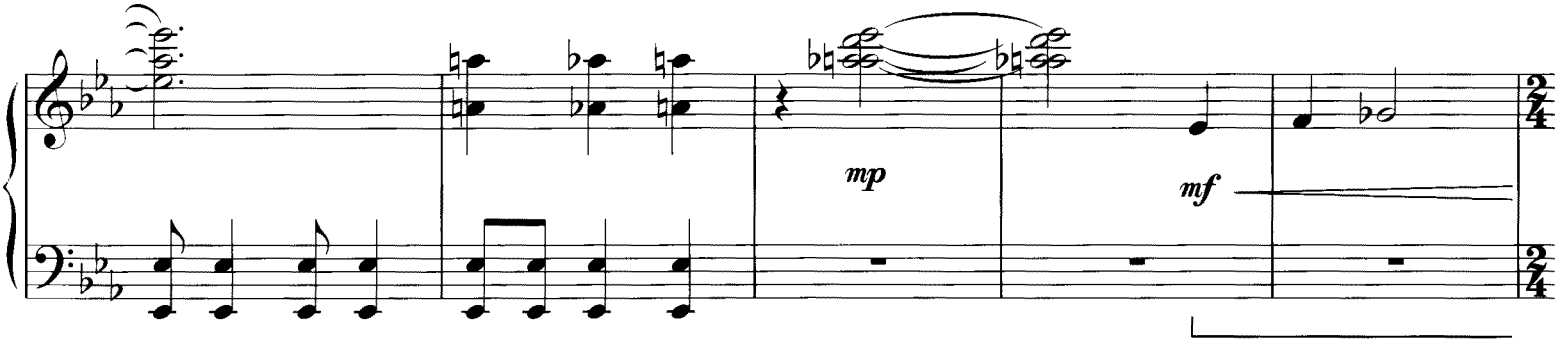
mp
mf

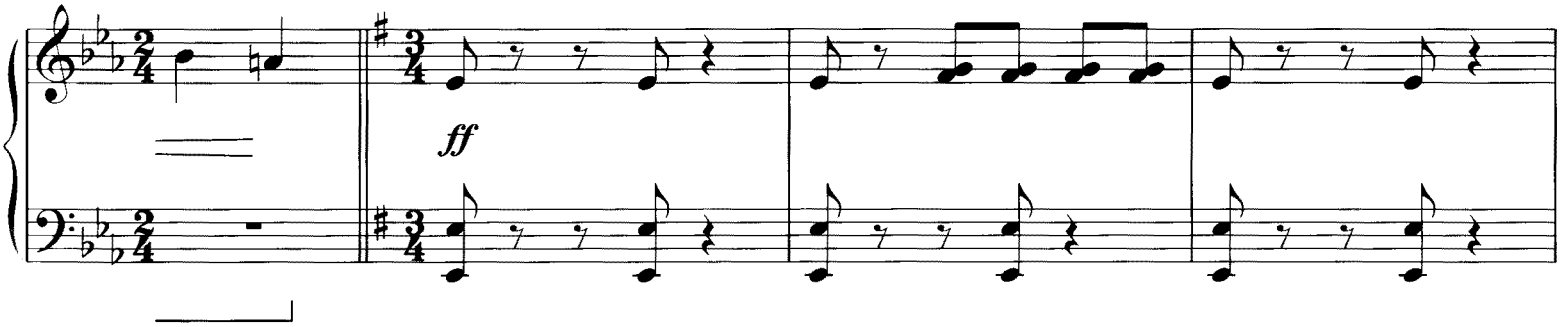
ff

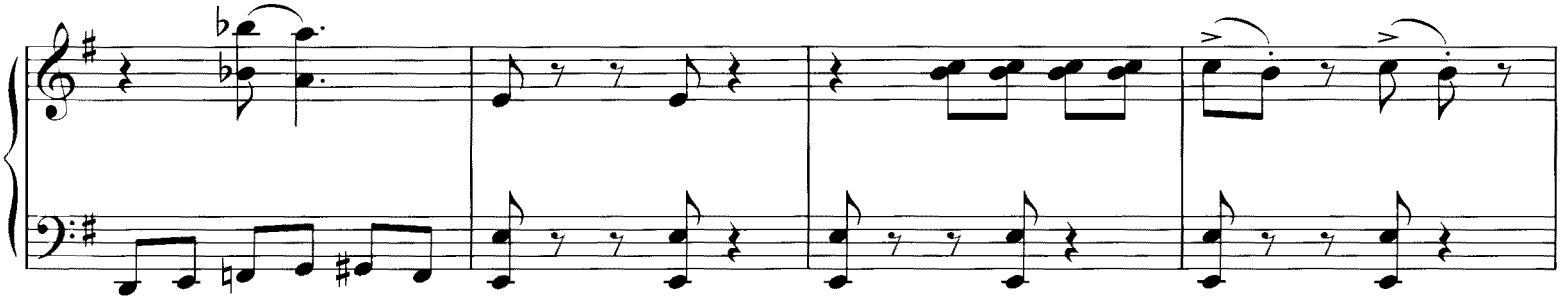

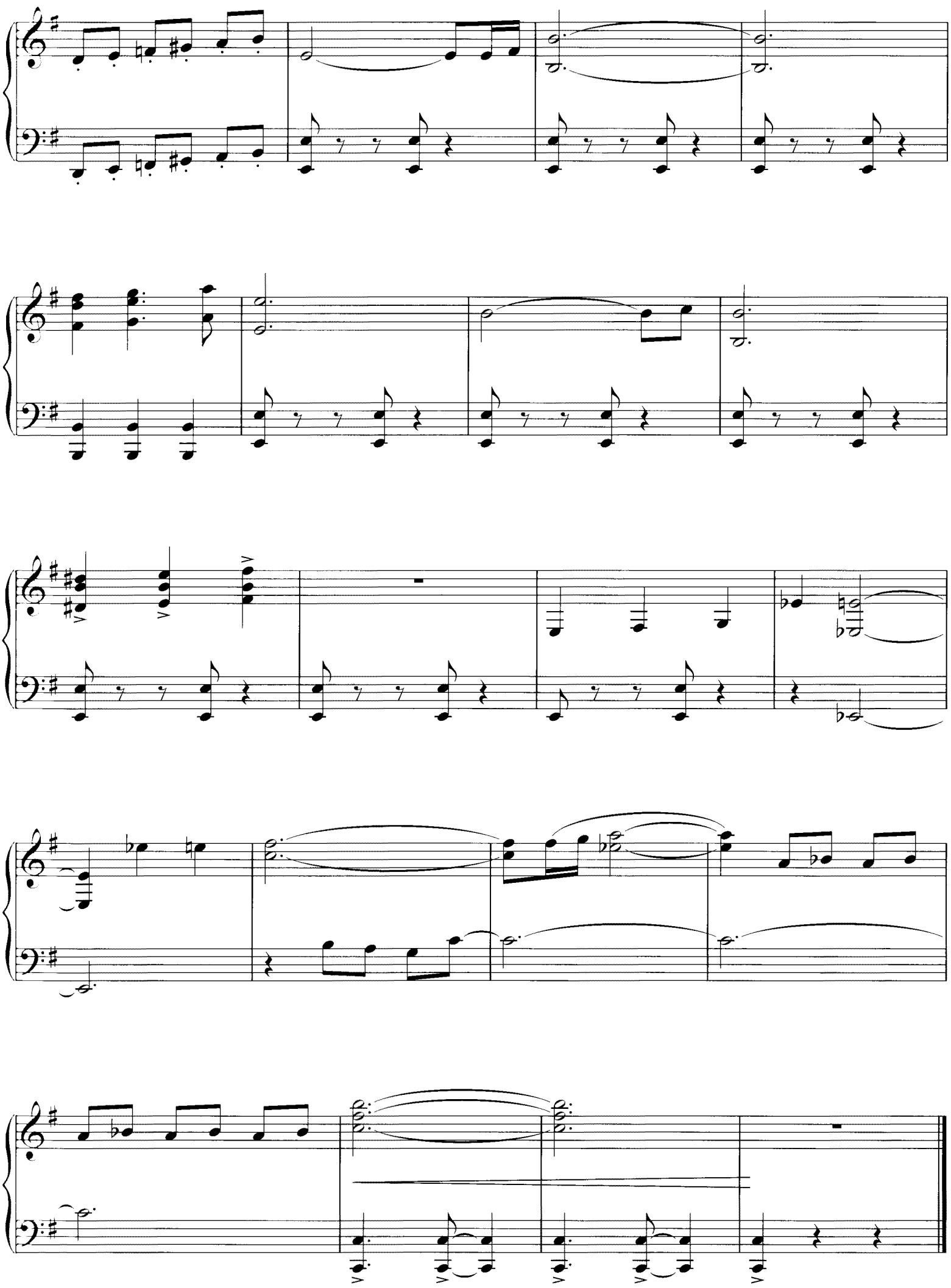

SOLANGE

By DAVID ARNOLD

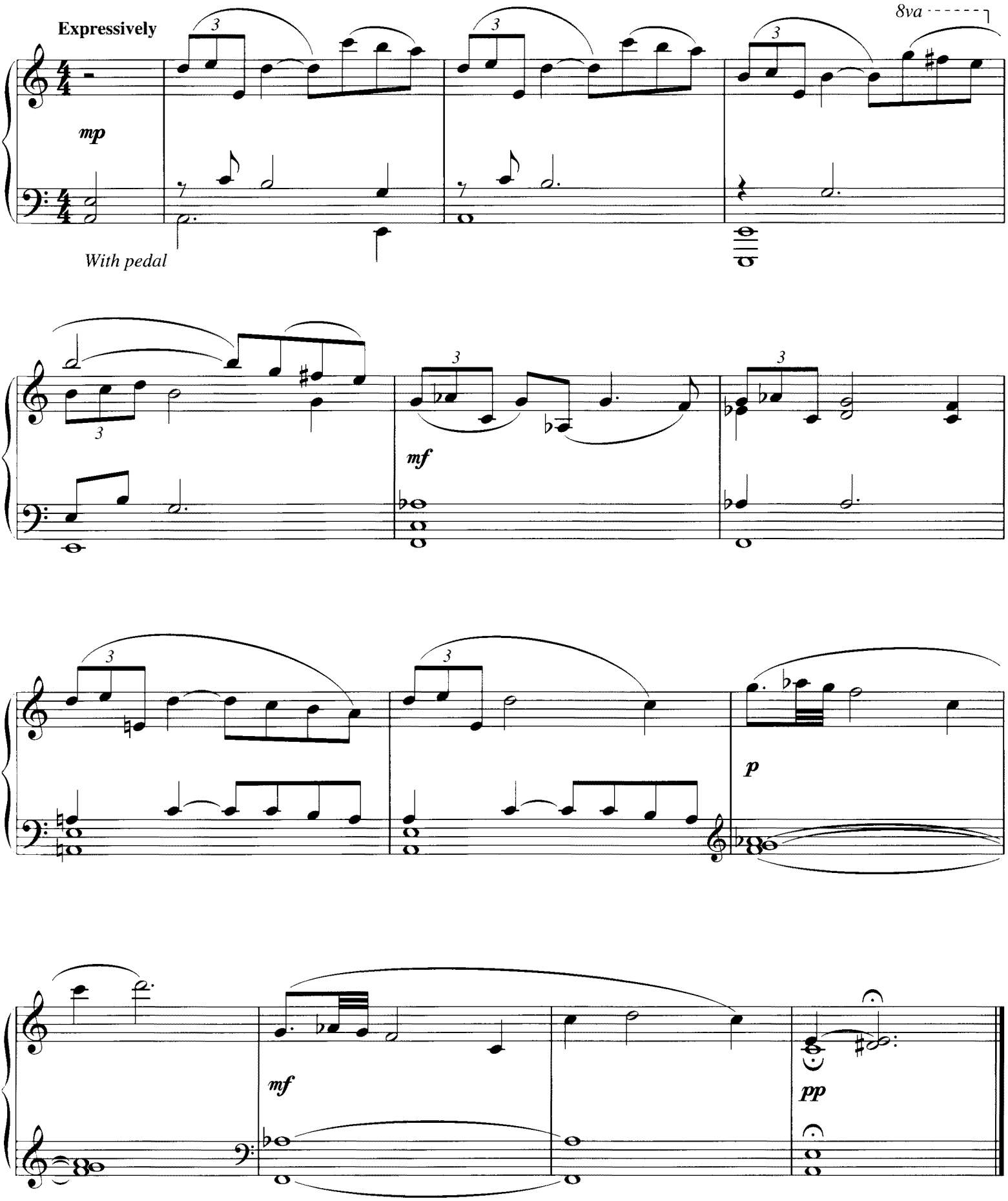

Copyright © 2006 United Lion Music, Inc. and Colpix Music, Inc.
All Rights Administered by Sony/ATV Music Publishing LLC, 8 Music Square West, Nashville, TN 37203
International Copyright Secured All Rights Reserved

NOTHING SINISTER

By DAVID ARNOLD

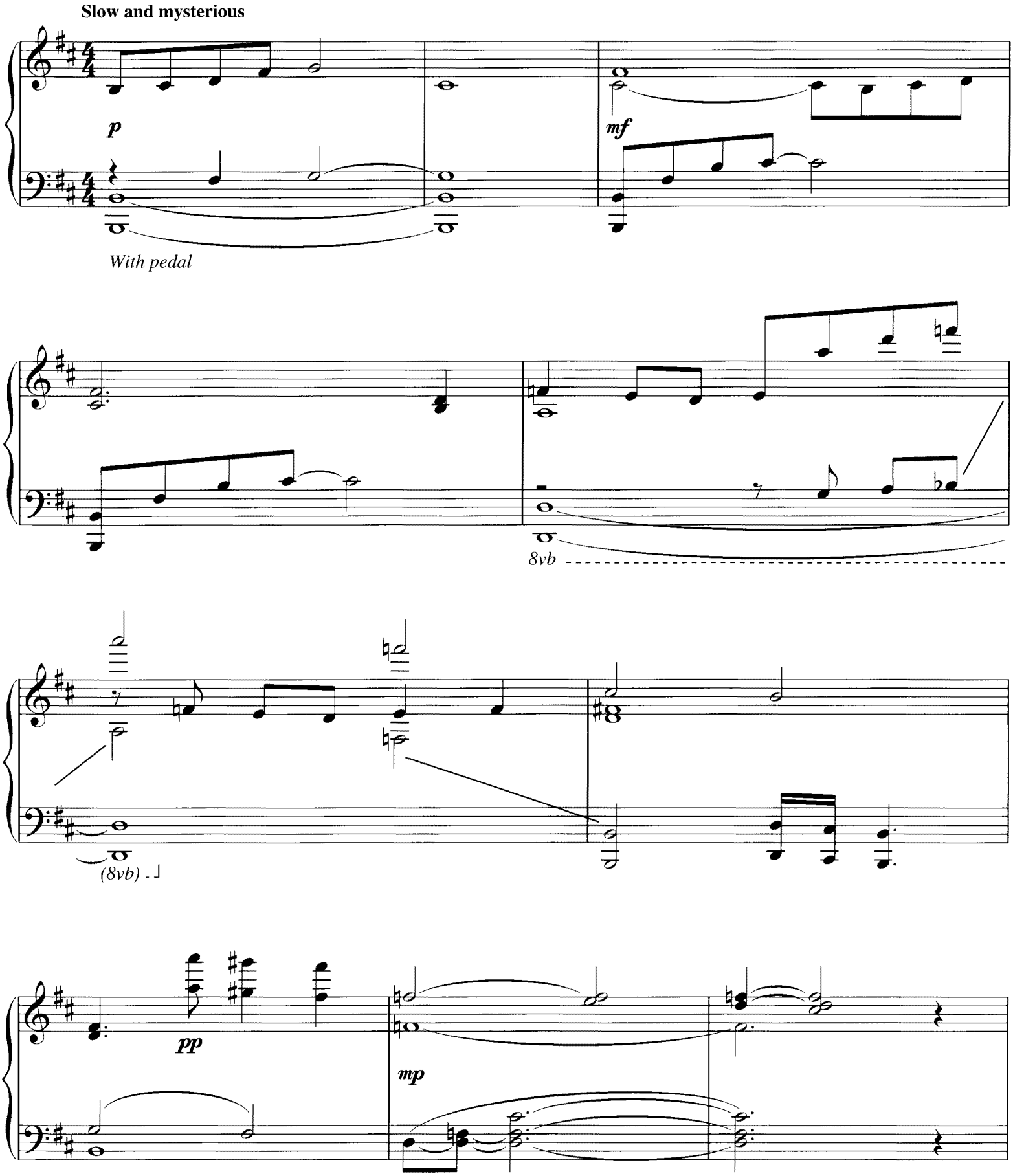

Copyright © 2006 United Lion Music, Inc. and Colpix Music, Inc.
All Rights Administered by Sony/ATV Music Publishing LLC, 8 Music Square West, Nashville, TN 37203
International Copyright Secured All Rights Reserved

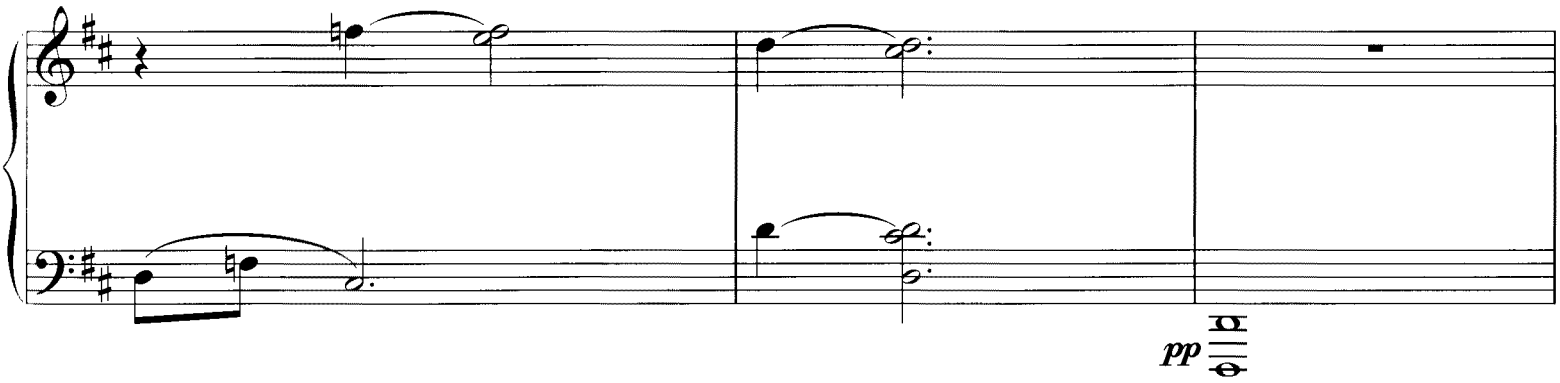
pp

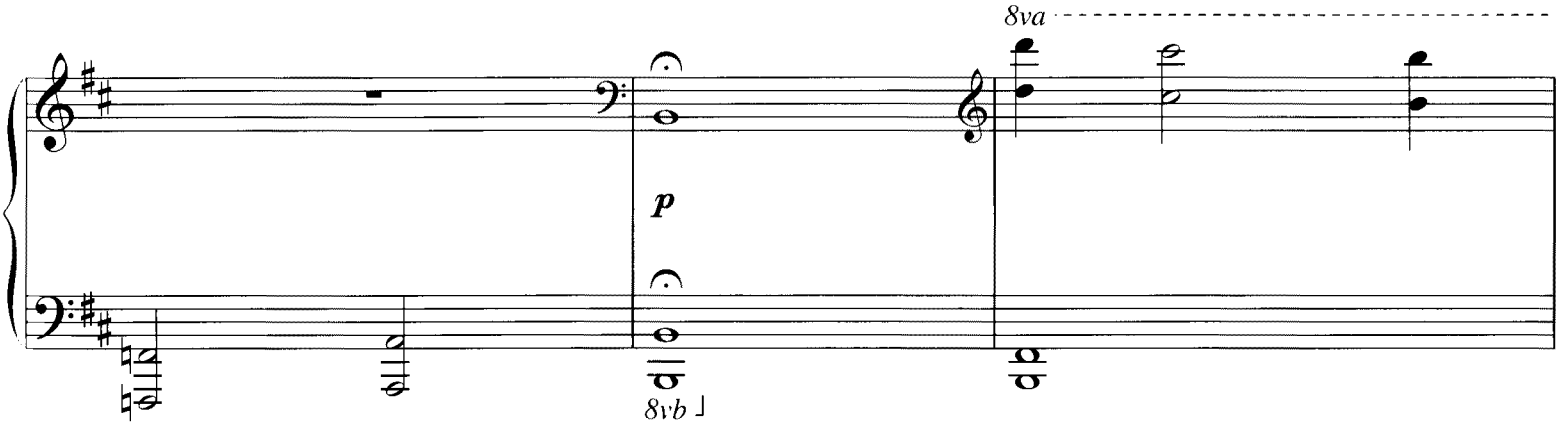
8va
p
8vb

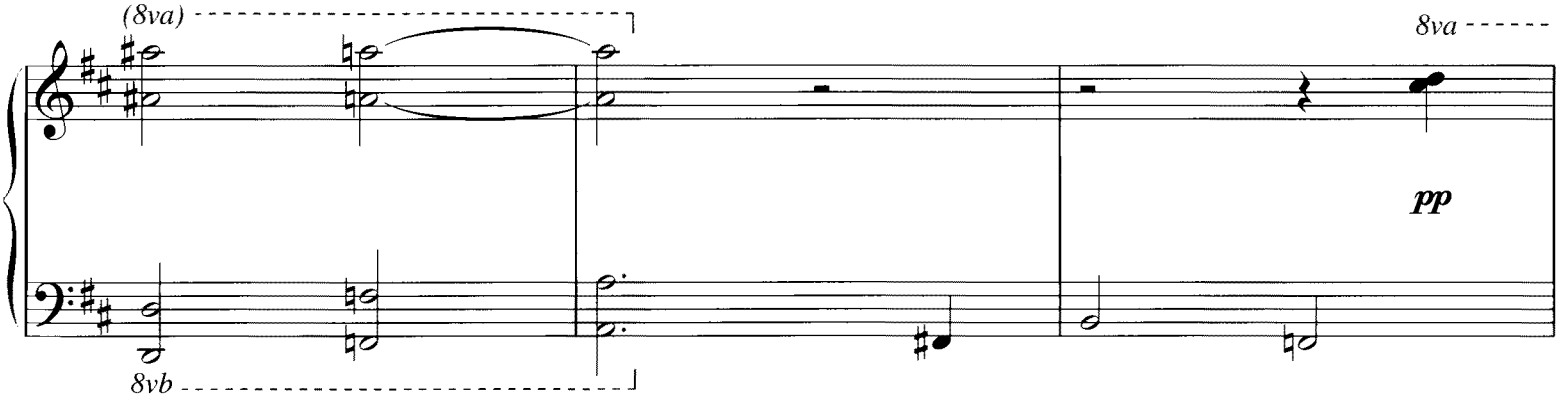
(8va)
8va
pp
8vb

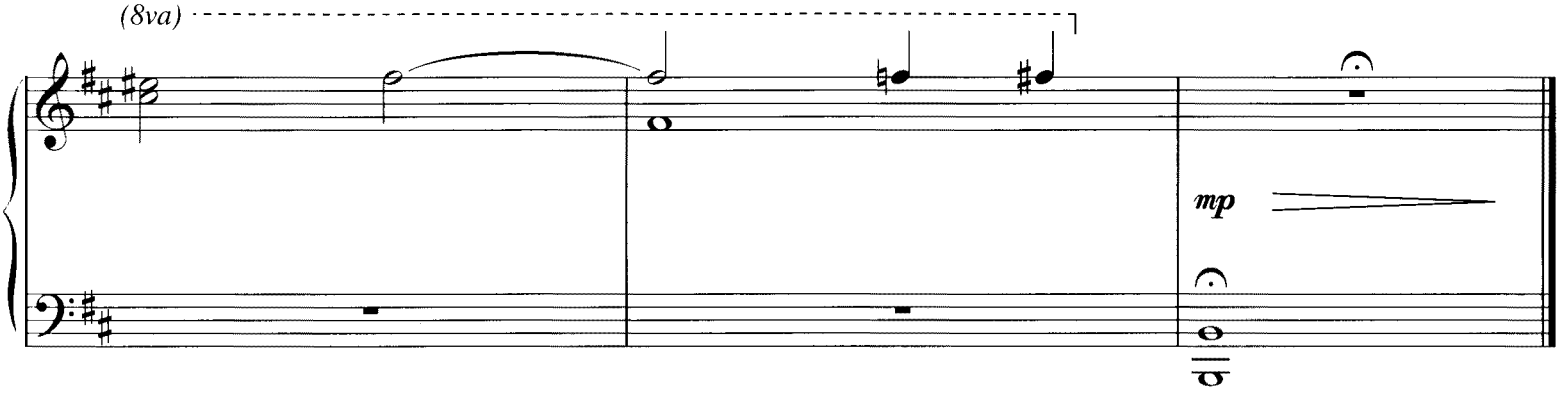
(8va)
mp

TRIP ACES

By DAVID ARNOLD,
CHRIS CORNELL and MONTY NORMAN

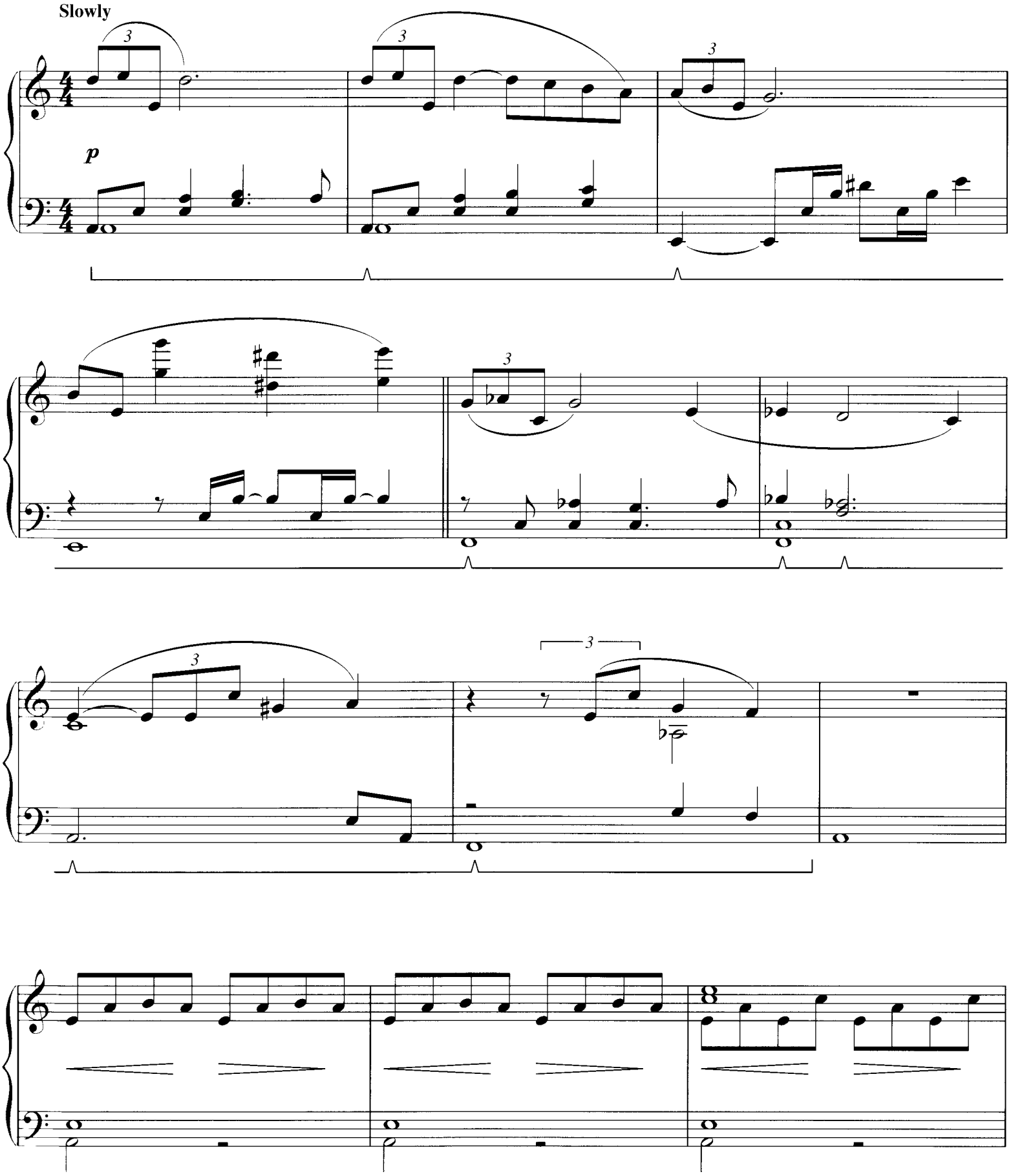

Copyright © 2006 ThrustMagnumMusic/Bucks Music, United Lion Music, Inc., Colpix Music, Inc., U/A Music, Inc.,
New Columbia Pictures Music, Inc., EMI April Music Inc., Disappearing One and EMI Unart Catalog Inc.
All Rights on behalf of ThrustMagnumMusic/Bucks Music, United Lion Music, Inc., Colpix Music, Inc., U/A Music, Inc. and New Columbia Pictures Music, Inc.
Administered by Sony/ATV Music Publishing LLC, 8 Music Square West, Nashville, TN 37203
All Rights on behalf of Disappearing One Controlled and Administered by EMI April Music Inc.
International Copyright Secured All Rights Reserved

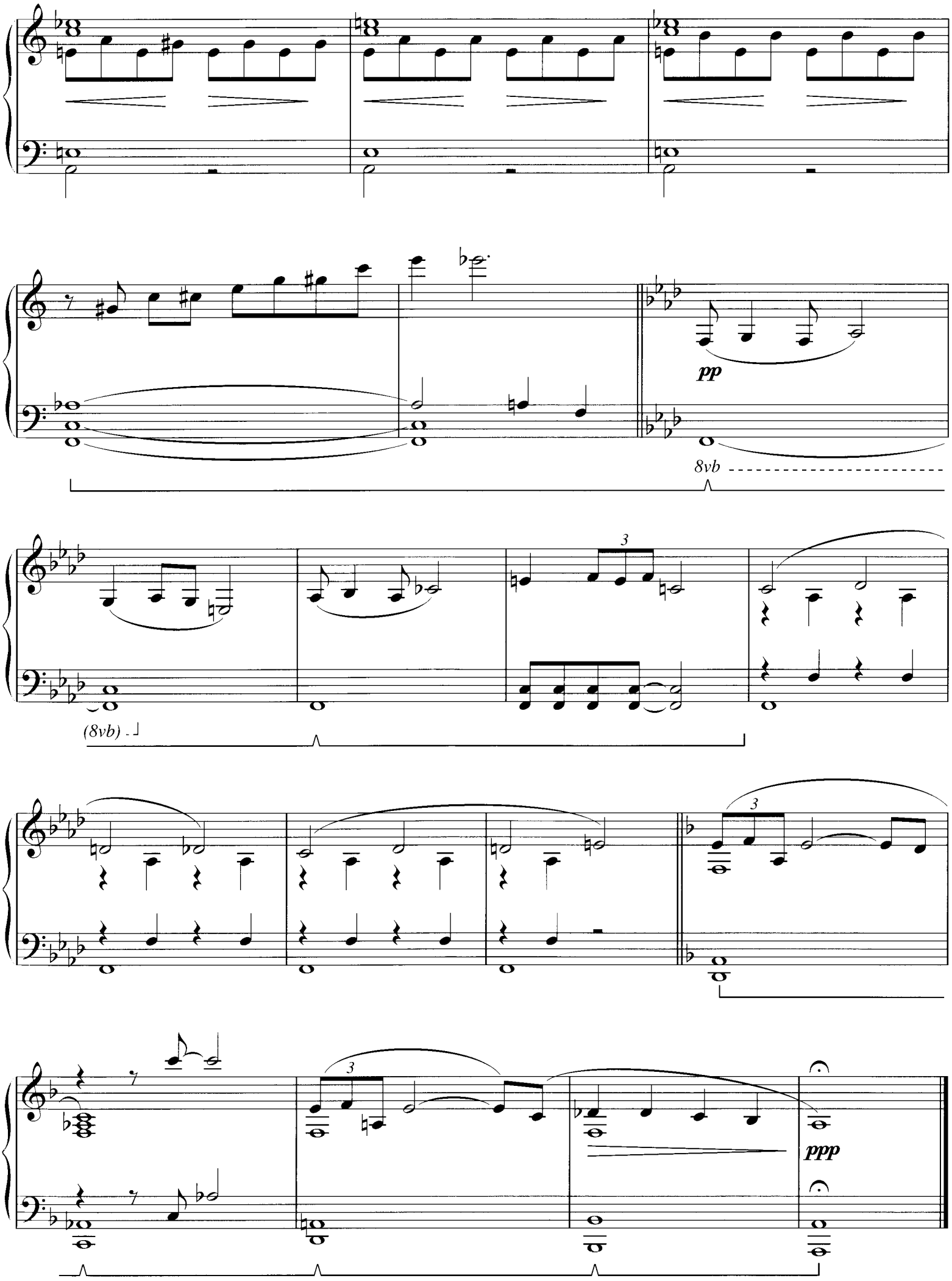
pp
8vb
(8vb)
3
3
3
ppp

MIAMI INTERNATIONAL

By DAVID ARNOLD
and CHRIS CORNELL

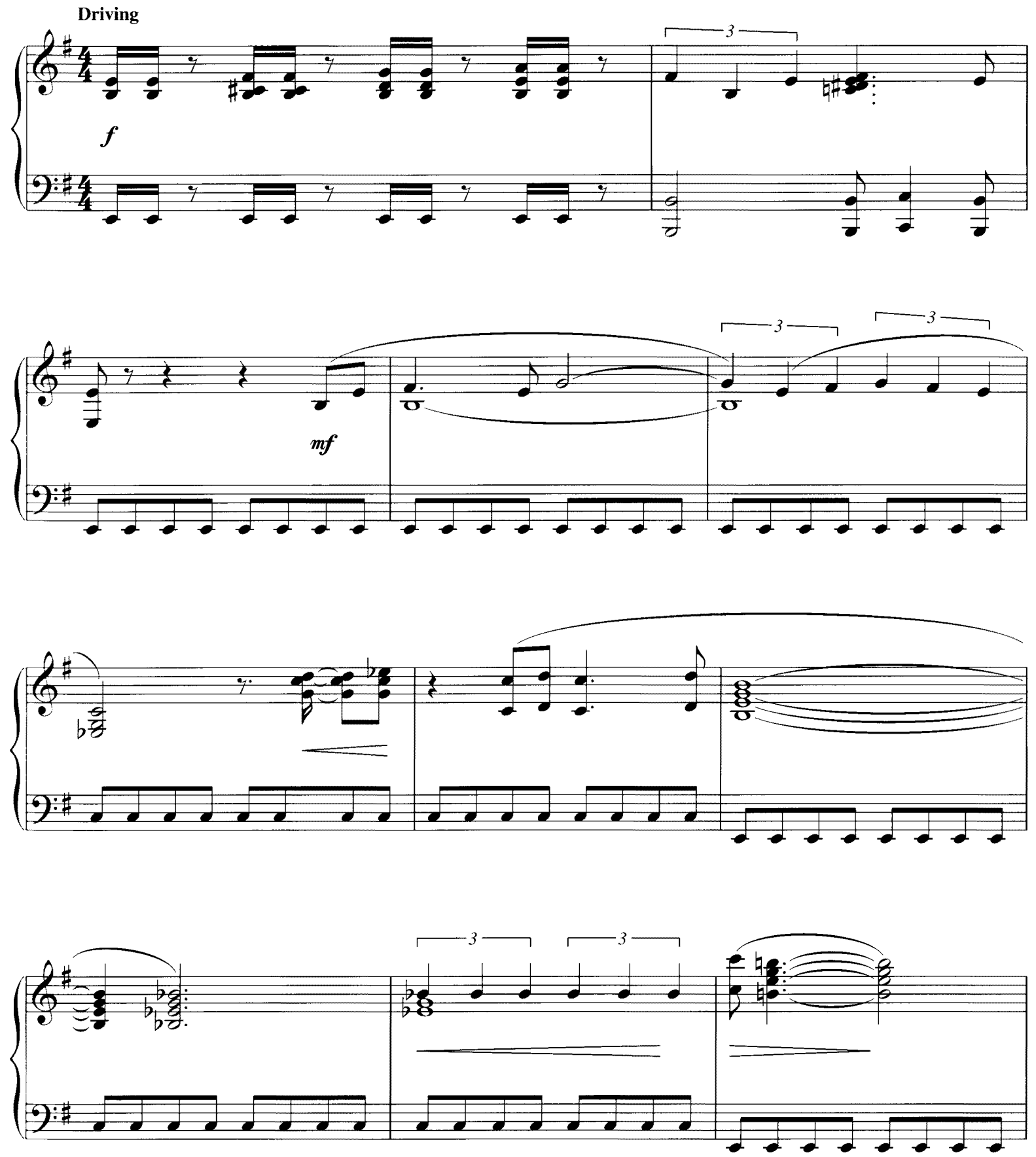

Copyright © 2006 ThrustMagnumMusic/Bucks Music, United Lion Music, Inc., Colpix Music, Inc., U/A Music, Inc.,
New Columbia Pictures Music, Inc., EMI April Music Inc. and Disappearing One
All Rights on behalf of ThrustMagnumMusic/Bucks Music, United Lion Music, Inc., Colpix Music, Inc., U/A Music, Inc. and New Columbia Pictures Music, Inc.
Administered by Sony/ATV Music Publishing LLC, 8 Music Square West, Nashville, TN 37203
All Rights on behalf of Disappearing One Controlled and Administered by EMI April Music Inc.
International Copyright Secured All Rights Reserved

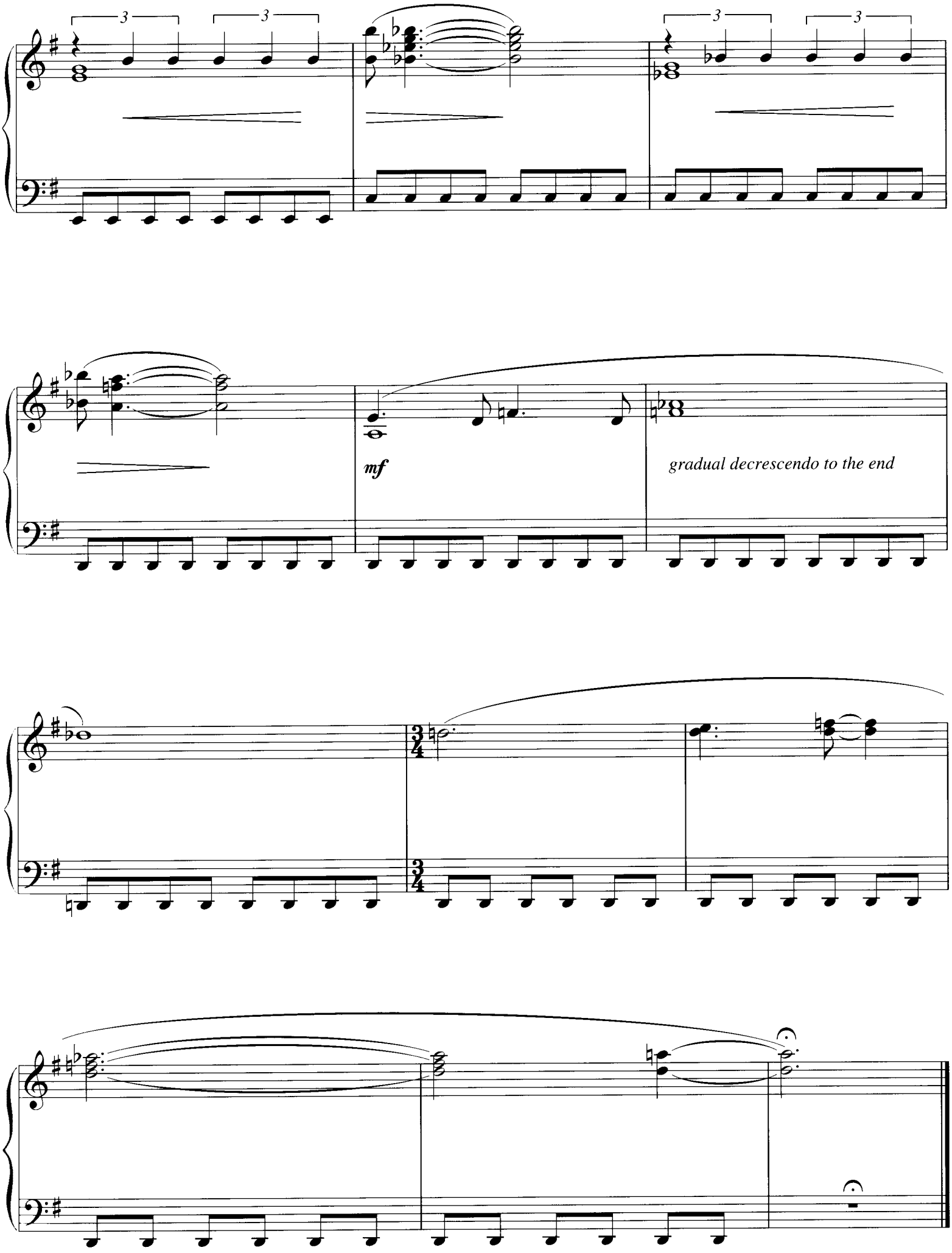
3
3
3
3
mf
gradual decrescendo to the end

ASTON MONTENEGRO

By DAVID ARNOLD
and CHRIS CORNELL

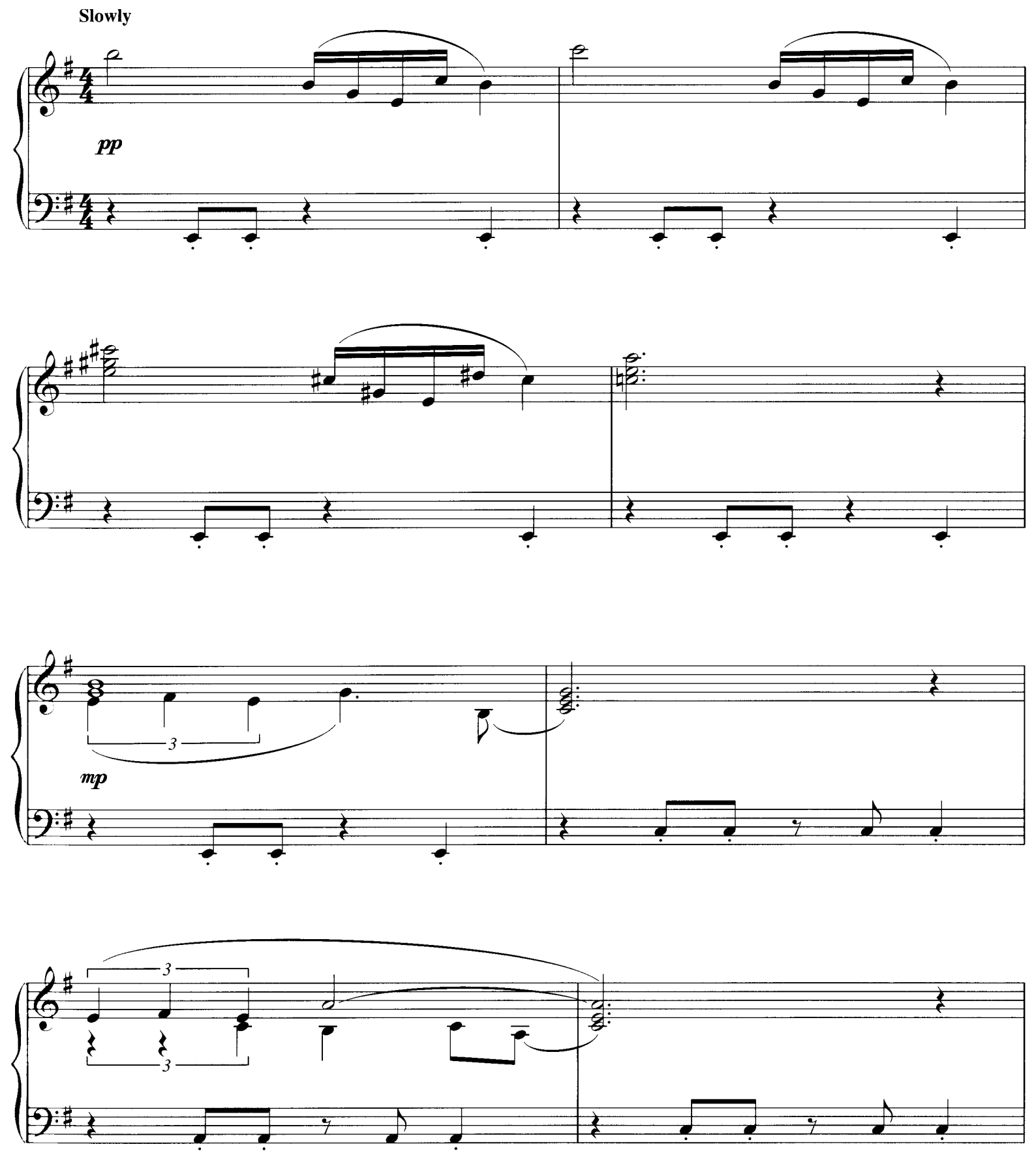

Copyright © 2006 ThrustMagnumMusic/Bucks Music, United Lion Music, Inc., Colpix Music, Inc., U/A Music, Inc.,
New Columbia Pictures Music, Inc., EMI April Music Inc. and Disappearing One
All Rights on behalf of ThrustMagnumMusic/Bucks Music, United Lion Music, Inc., Colpix Music, Inc., U/A Music, Inc. and New Columbia Pictures Music, Inc.
Administered by Sony/ATV Music Publishing LLC, 8 Music Square West, Nashville, TN 37203
All Rights on behalf of Disappearing One Controlled and Administered by EMI April Music Inc.
International Copyright Secured All Rights Reserved

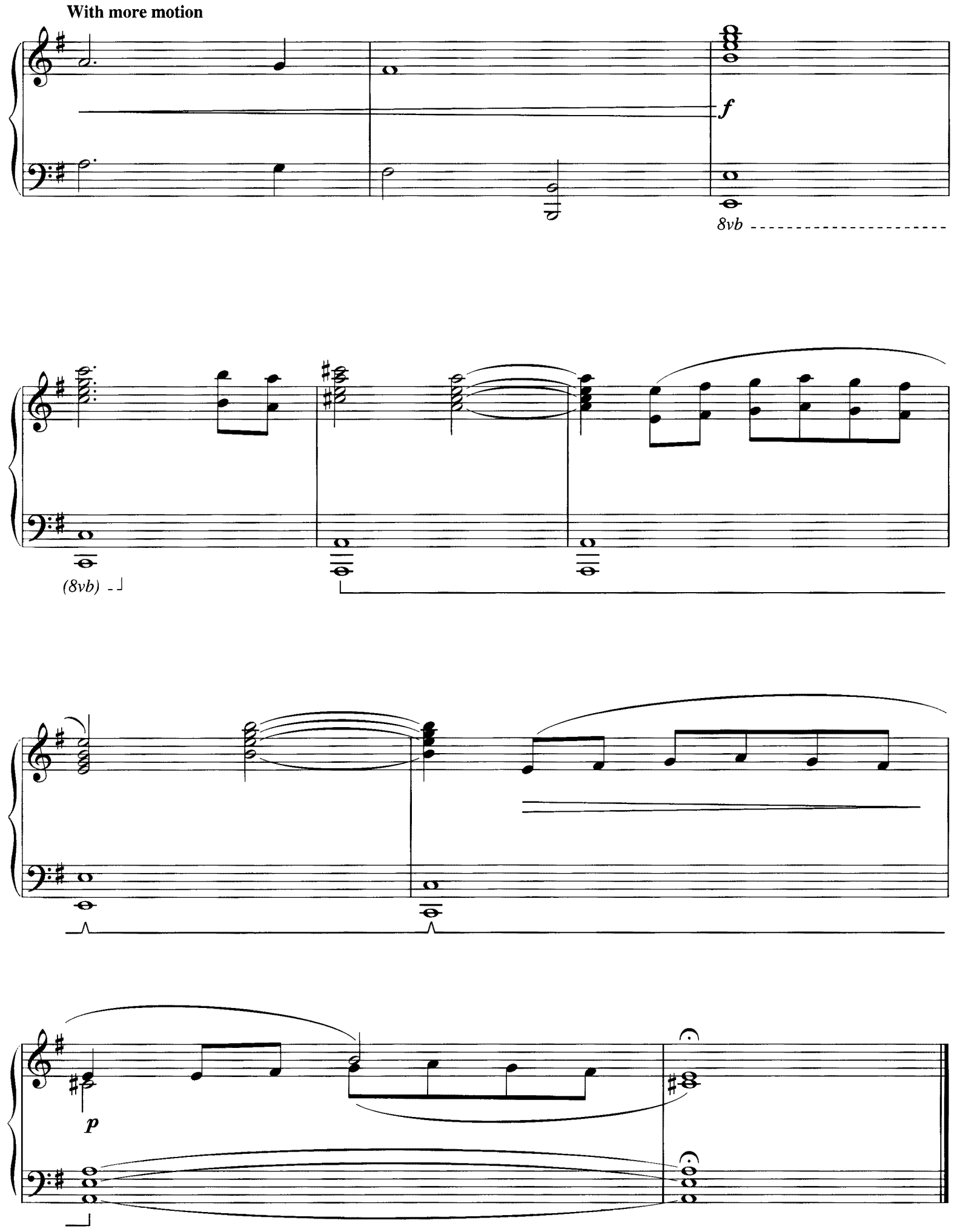
With more motion
f
8vb
(8vb)
p

DINNER JACKETS

By DAVID ARNOLD
and CHRIS CORNELL

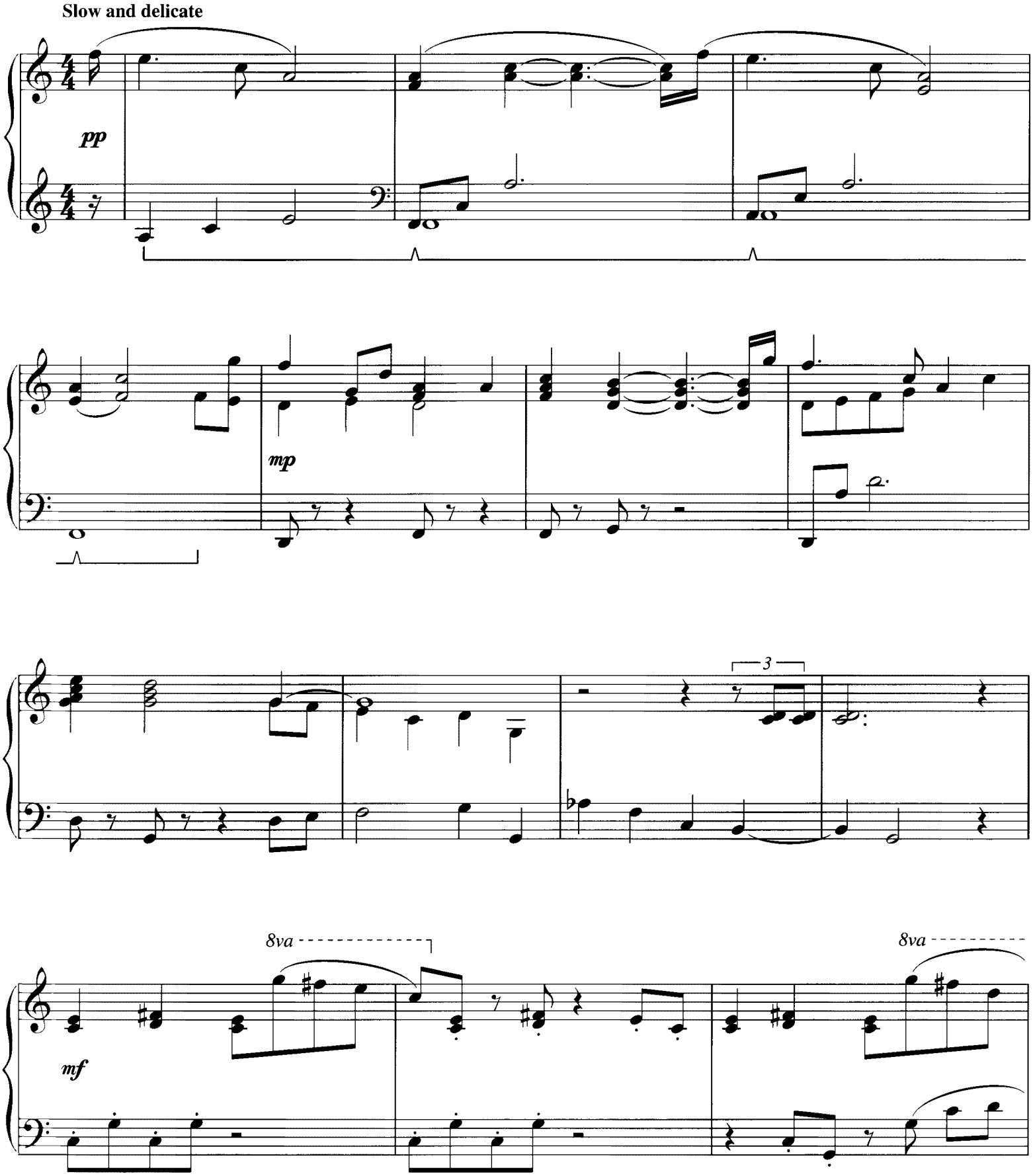

Copyright © 2006 ThrustMagnumMusic/Bucks Music, United Lion Music, Inc., Colpix Music, Inc., U/A Music, Inc.,
New Columbia Pictures Music, Inc., EMI April Music Inc. and Disappearing One
All Rights on behalf of ThrustMagnumMusic/Bucks Music, United Lion Music, Inc., Colpix Music, Inc., U/A Music, Inc. and New Columbia Pictures Music, Inc.
Administered by Sony/ATV Music Publishing LLC, 8 Music Square West, Nashville, TN 37203
All Rights on behalf of Disappearing One Controlled and Administered by EMI April Music Inc.
International Copyright Secured All Rights Reserved

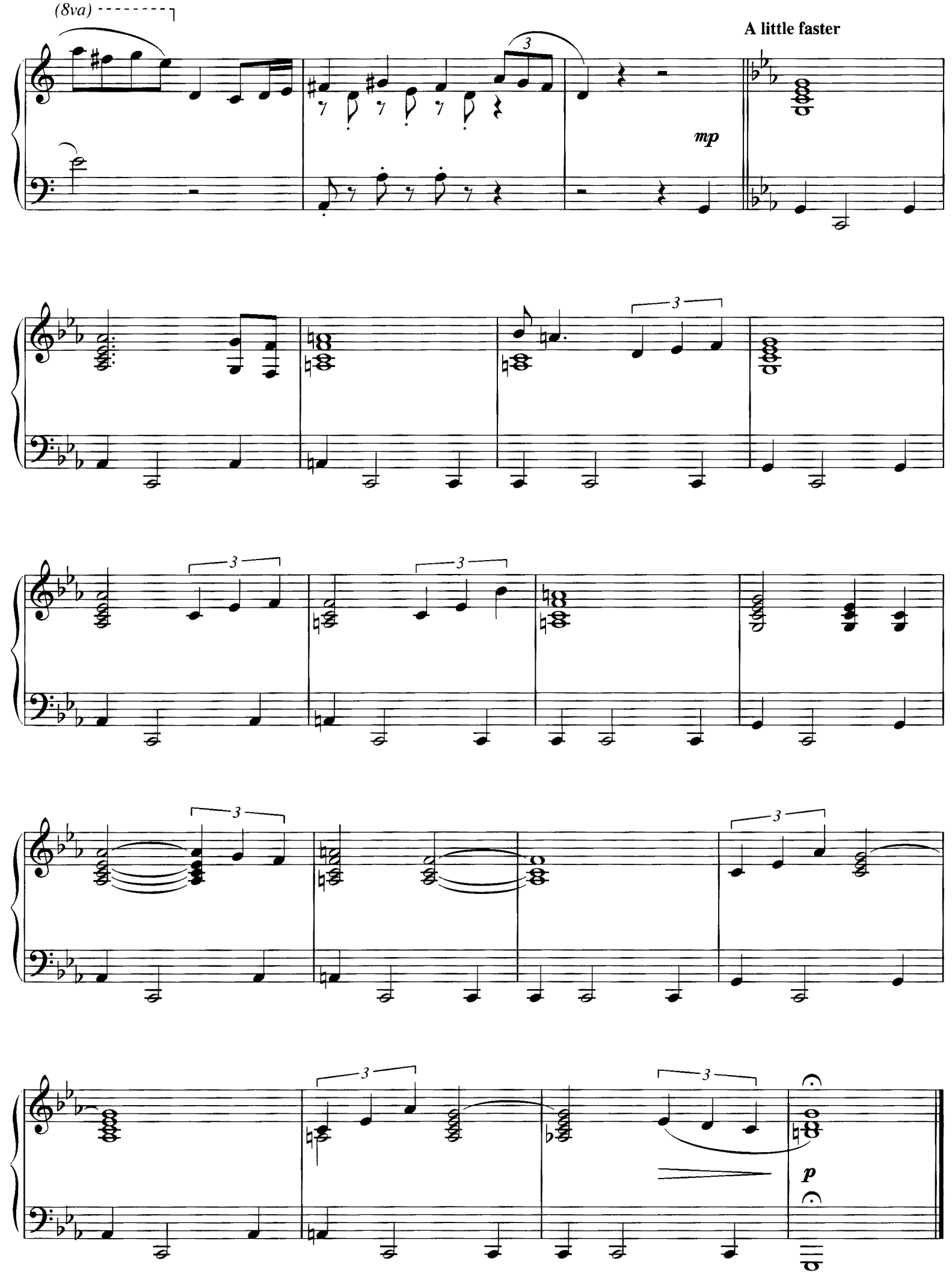
(8va)
A little faster
mp
p

VESPER

By DAVID ARNOLD

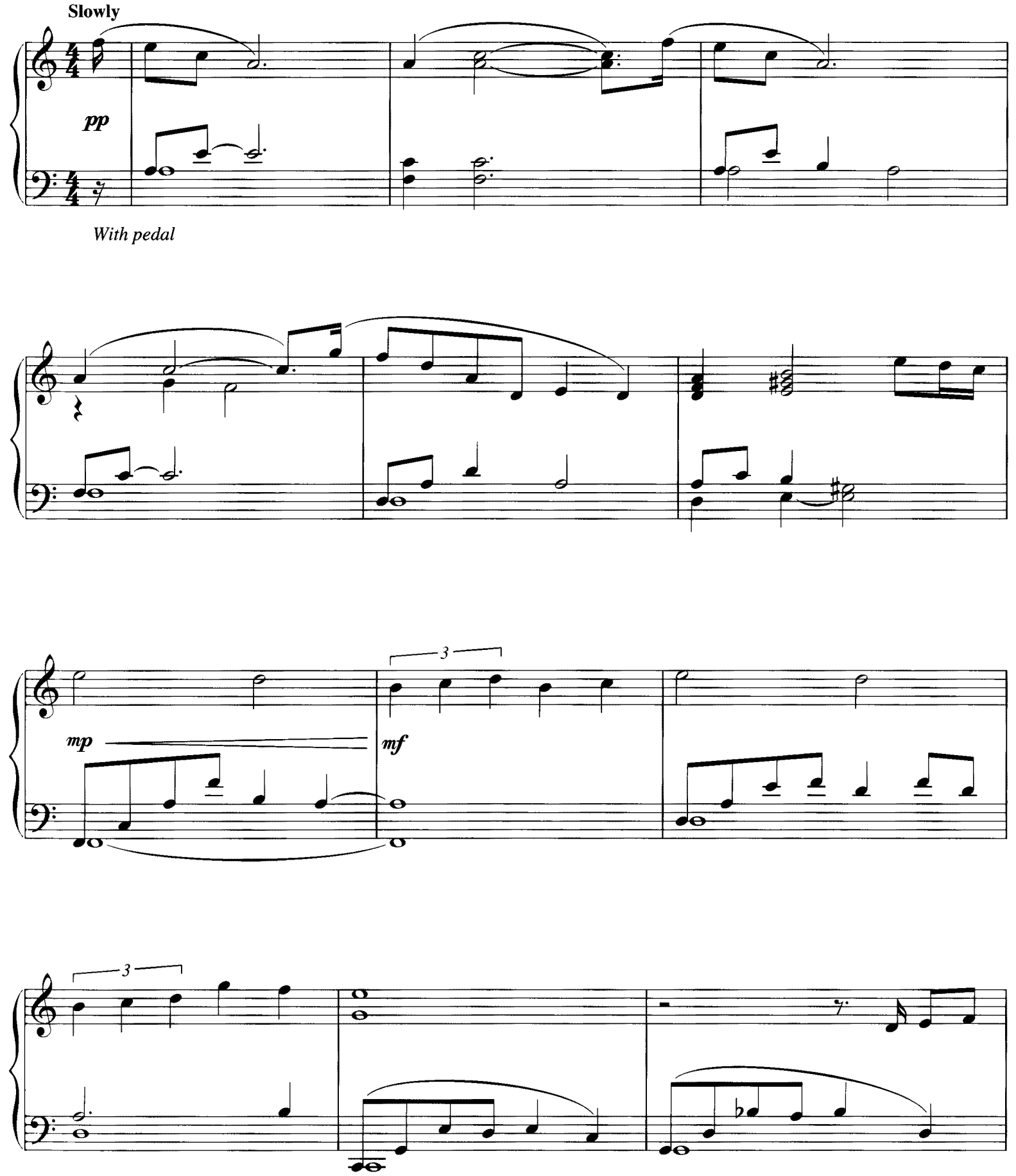

Copyright © 2006 United Lion Music, Inc. and Colpix Music, Inc.
All Rights Administered by Sony/ATV Music Publishing LLC, 8 Music Square West, Nashville, TN 37203
International Copyright Secured All Rights Reserved

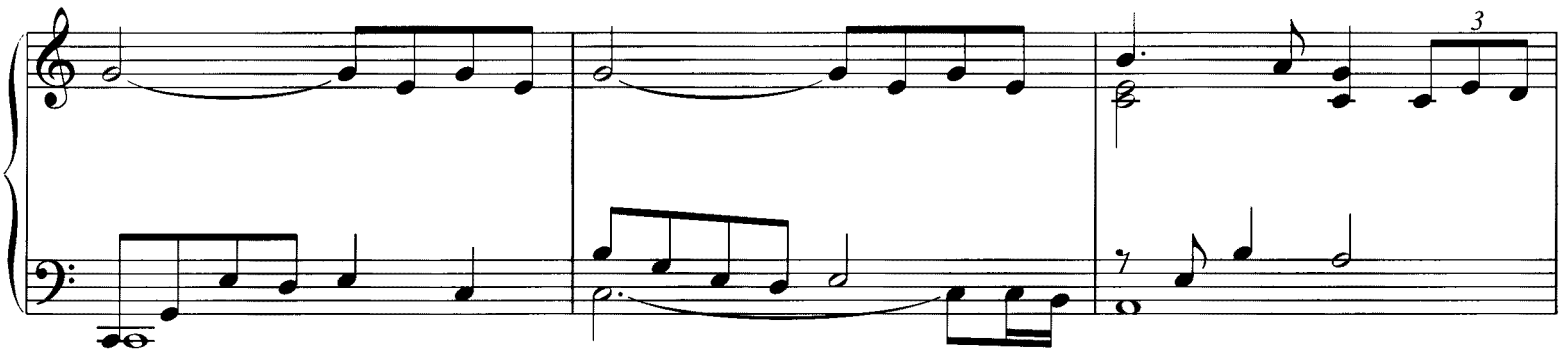
3

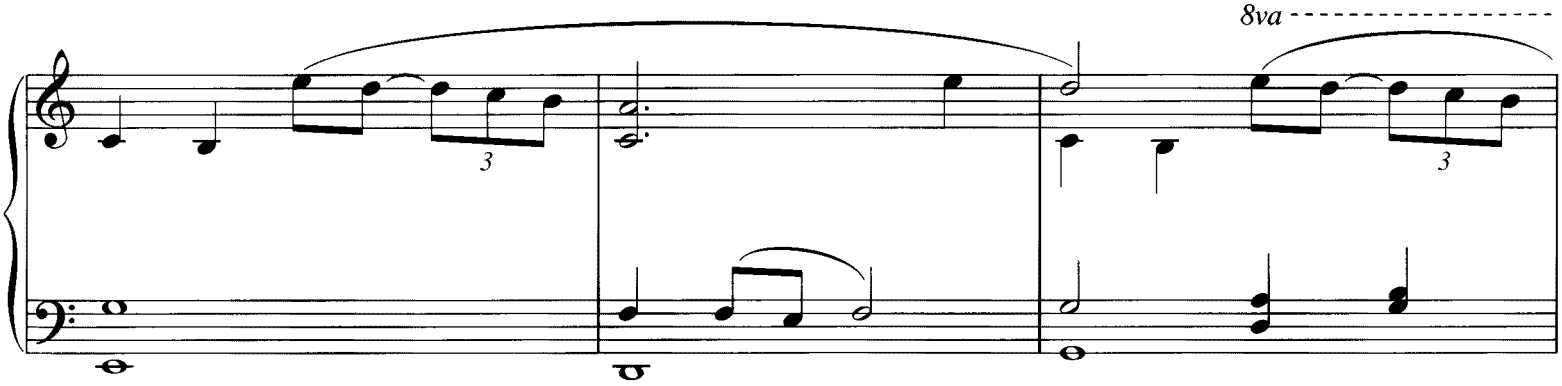
8va
3
3

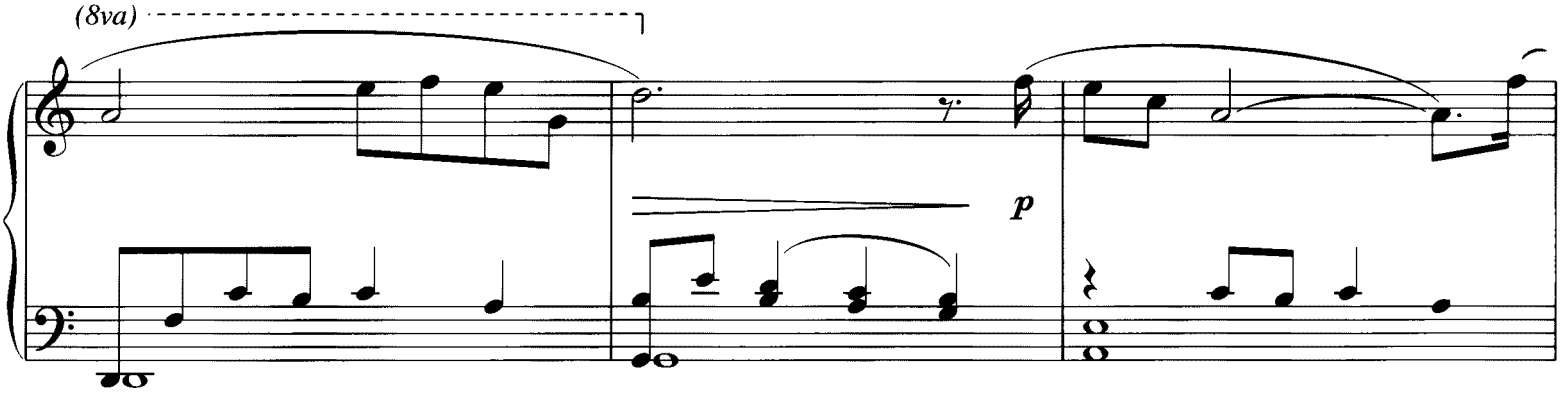
(8va)
p

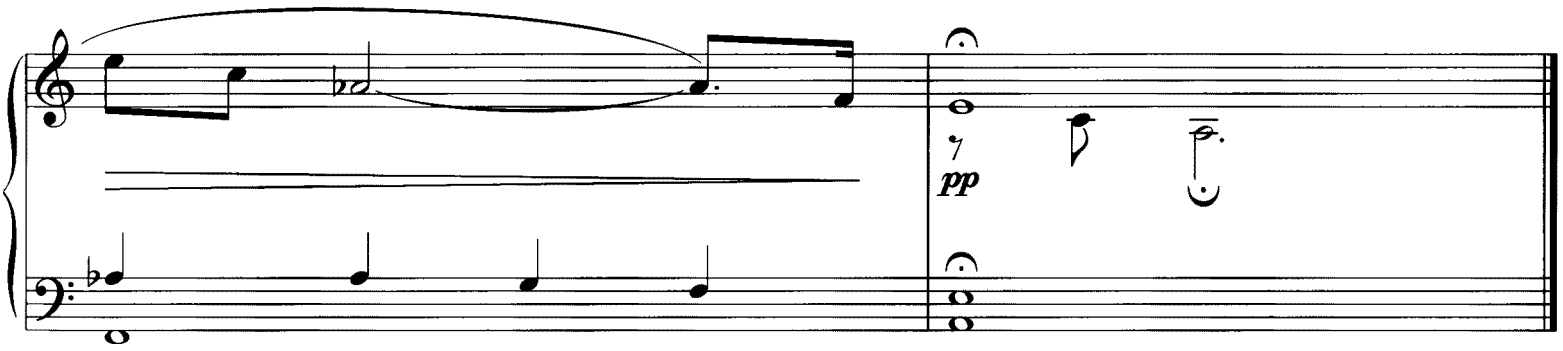
pp

CITY OF LOVERS

By DAVID ARNOLD

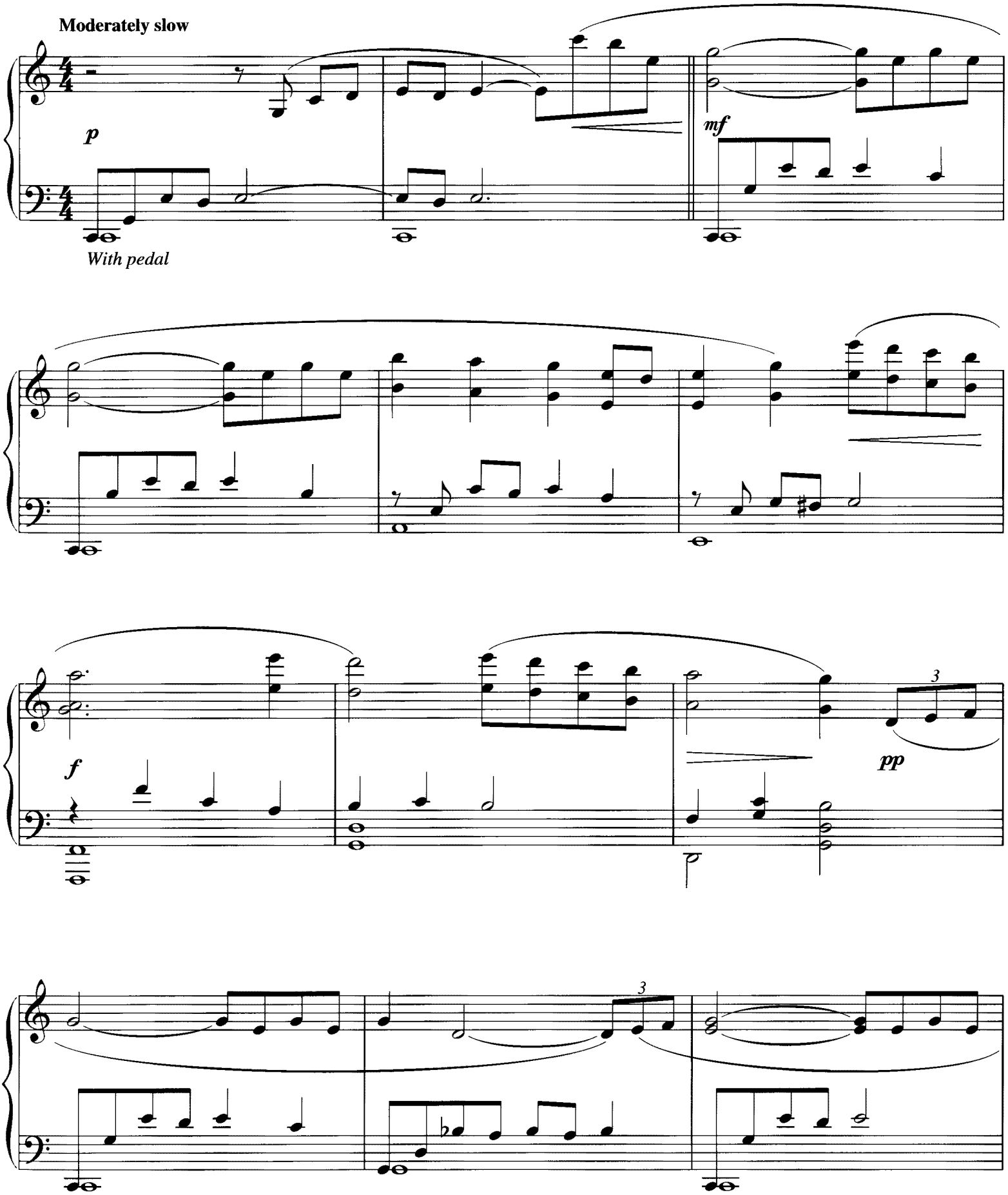

Copyright © 2006 United Lion Music, Inc. and Colpix Music, Inc.
All Rights Administered by Sony/ATV Music Publishing LLC, 8 Music Square West, Nashville, TN 37203
International Copyright Secured All Rights Reserved

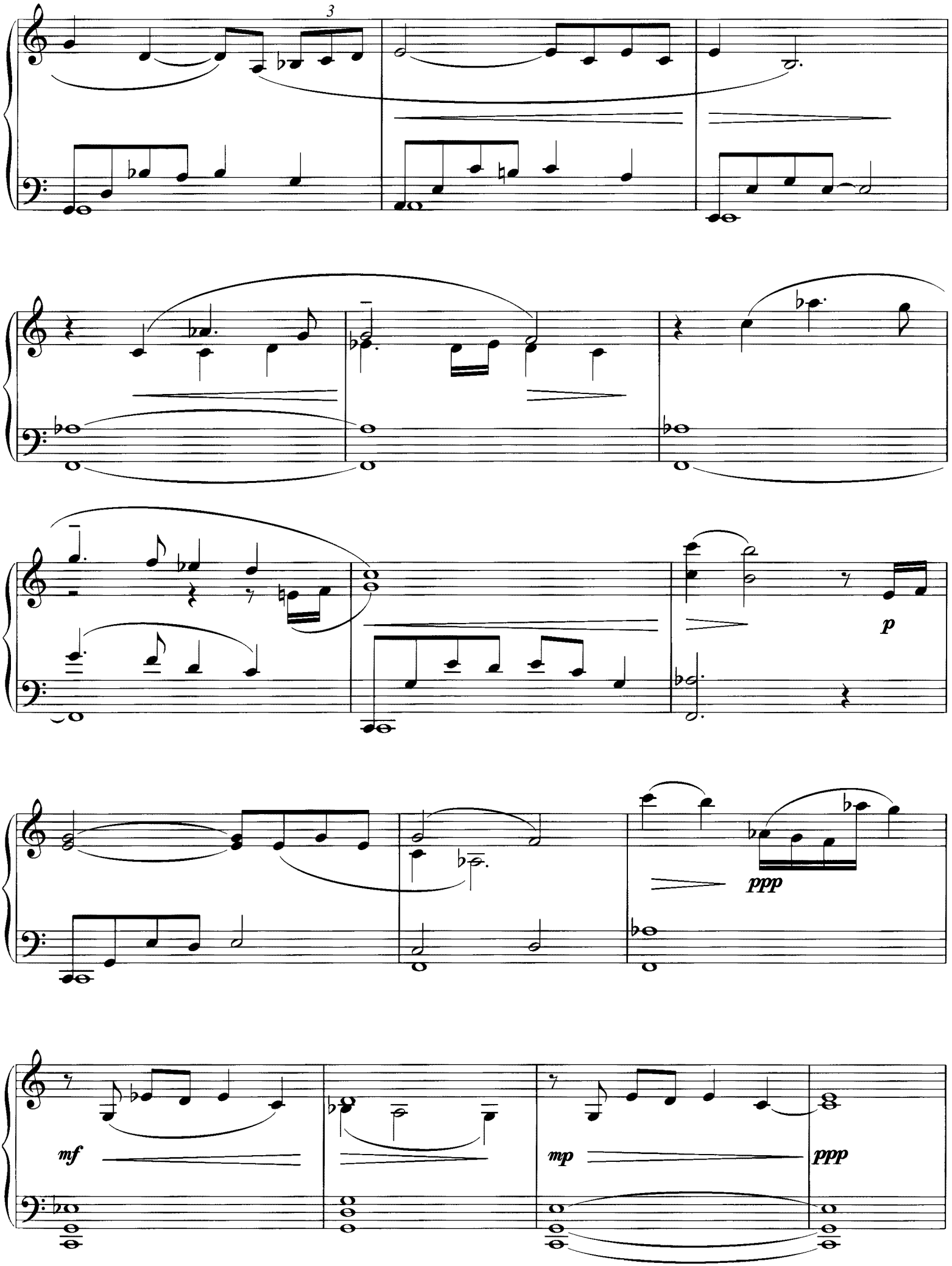
3
p
ppp
mf
mp
ppp

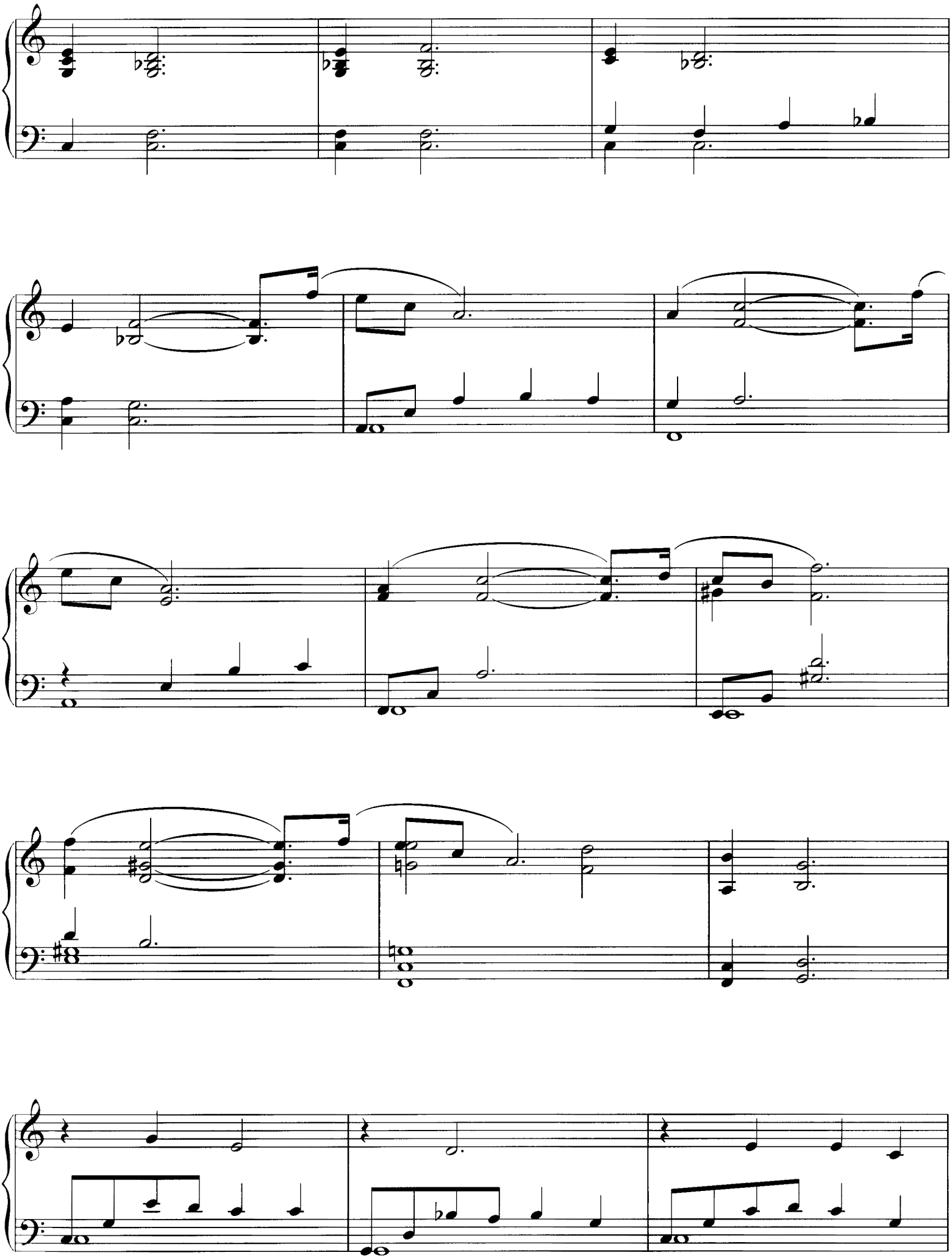

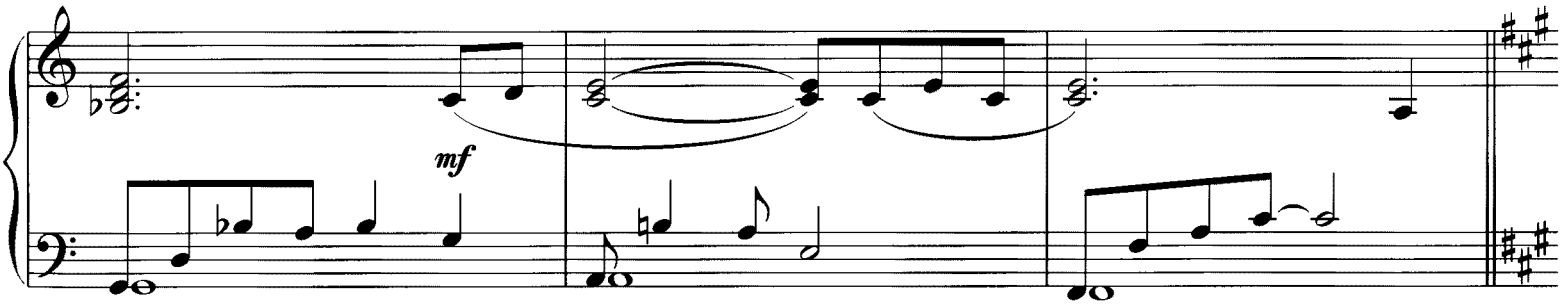
mf

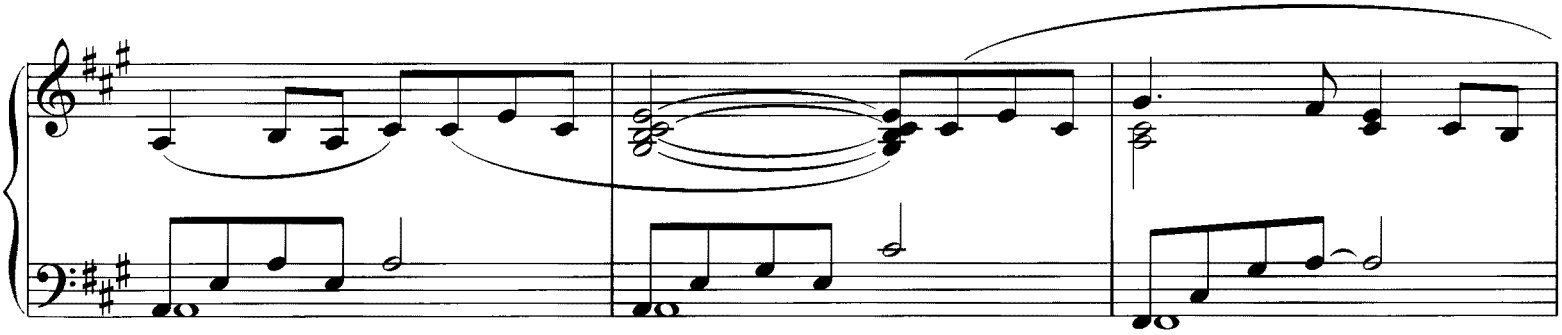

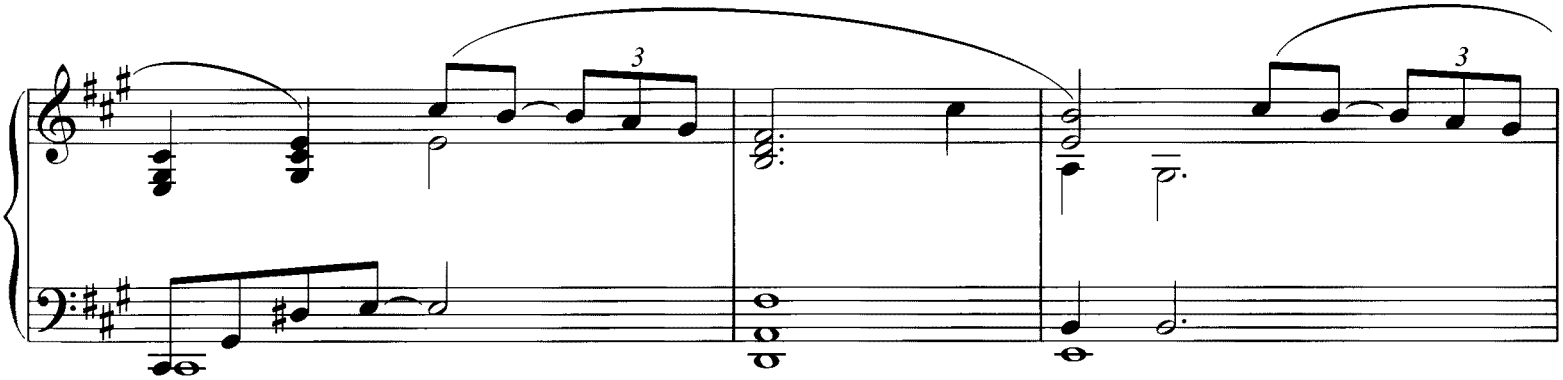
3
3

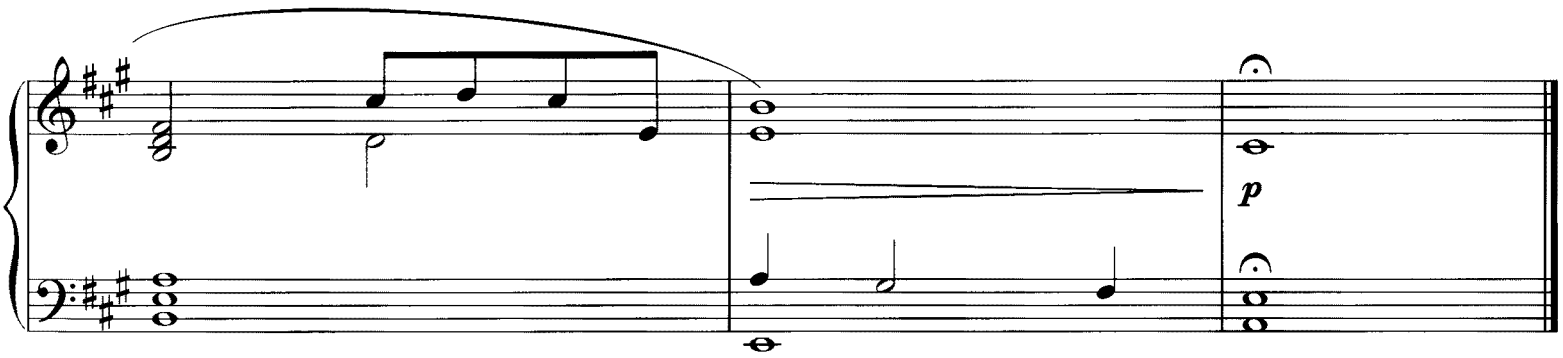
p

THE SWITCH

By DAVID ARNOLD
and CHRIS CORNELL

Fast and intense

mf

Copyright © 2006 ThrustMagnumMusic/Bucks Music, United Lion Music, Inc., Colpix Music, Inc., U/A Music, Inc.,
New Columbia Pictures Music, Inc., EMI April Music Inc. and Disappearing One
All Rights on behalf of ThrustMagnumMusic/Bucks Music, United Lion Music, Inc., Colpix Music, Inc., U/A Music, Inc. and New Columbia Pictures Music, Inc.
Administered by Sony/ATV Music Publishing LLC, 8 Music Square West, Nashville, TN 37203
All Rights on behalf of Disappearing One Controlled and Administered by EMI April Music Inc.
International Copyright Secured All Rights Reserved

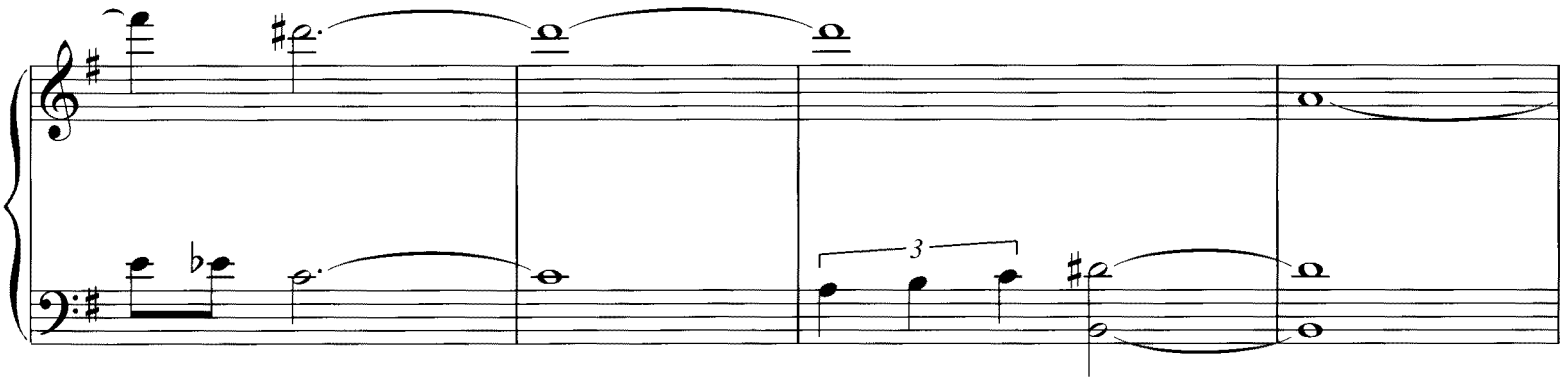
3

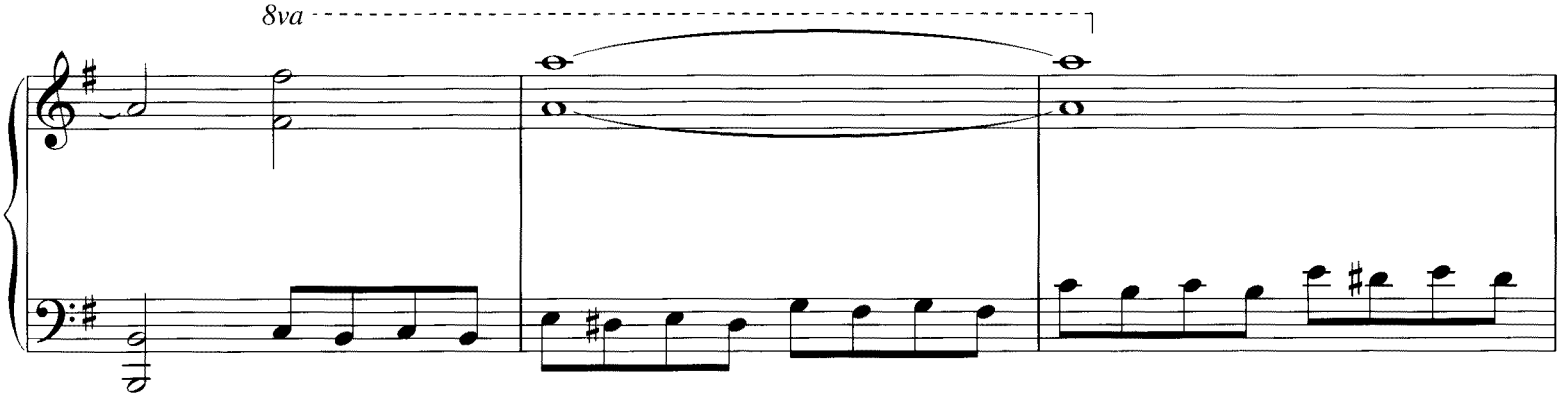
8va

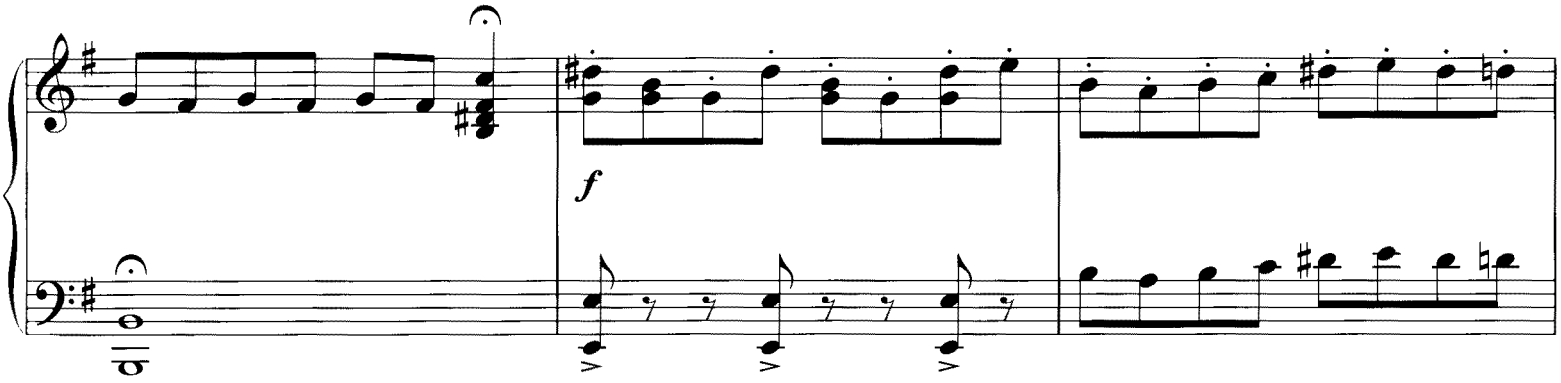
f

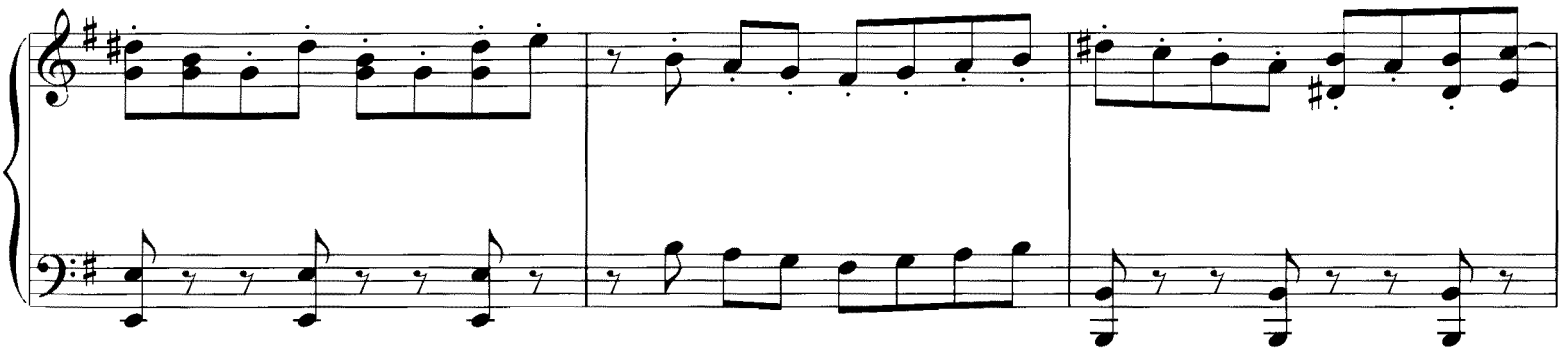

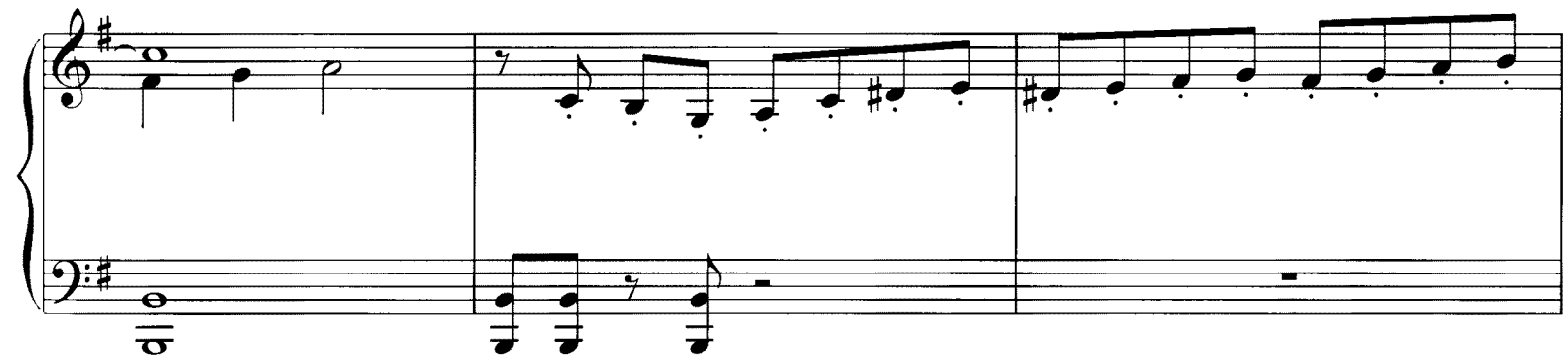

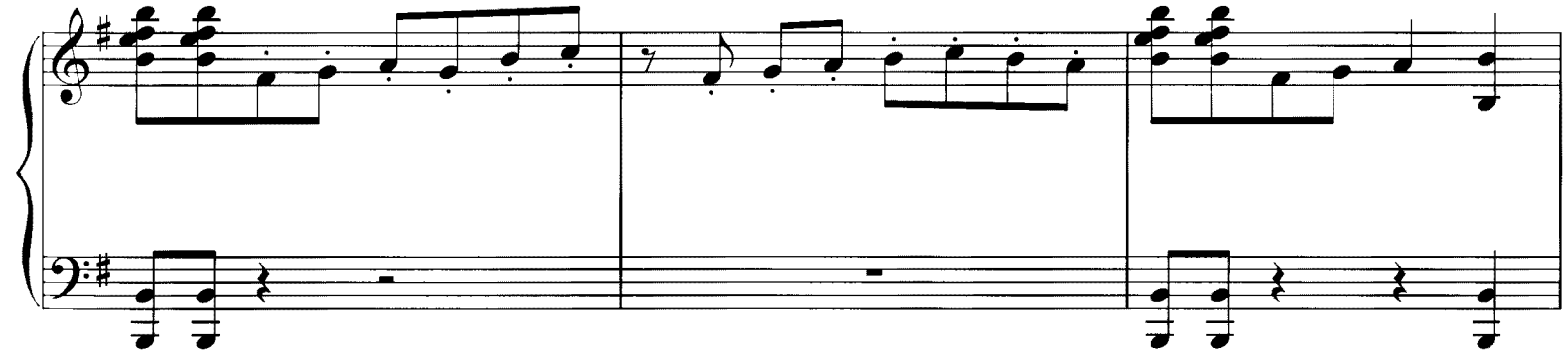

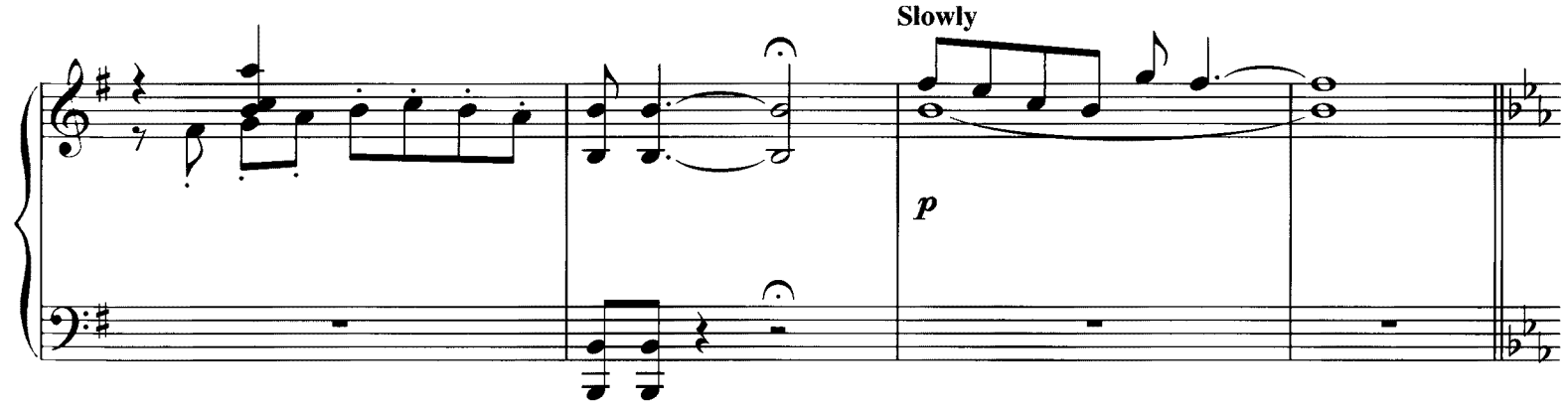
Slowly
p

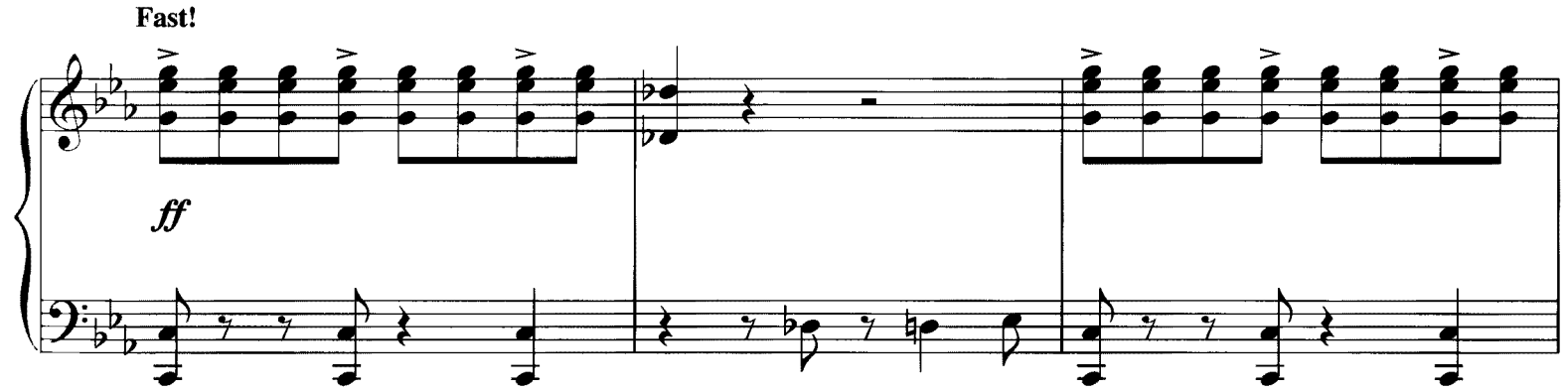
Fast!
ff

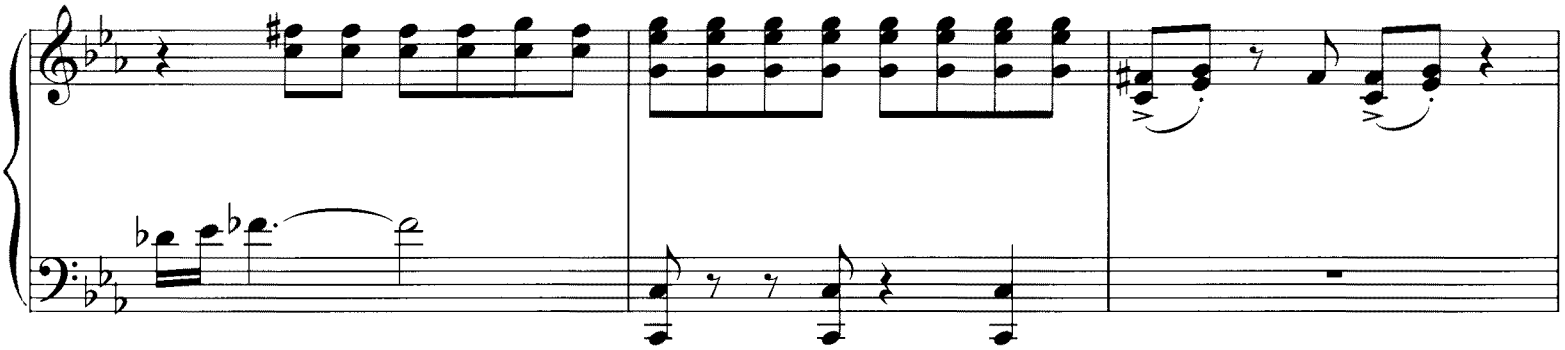

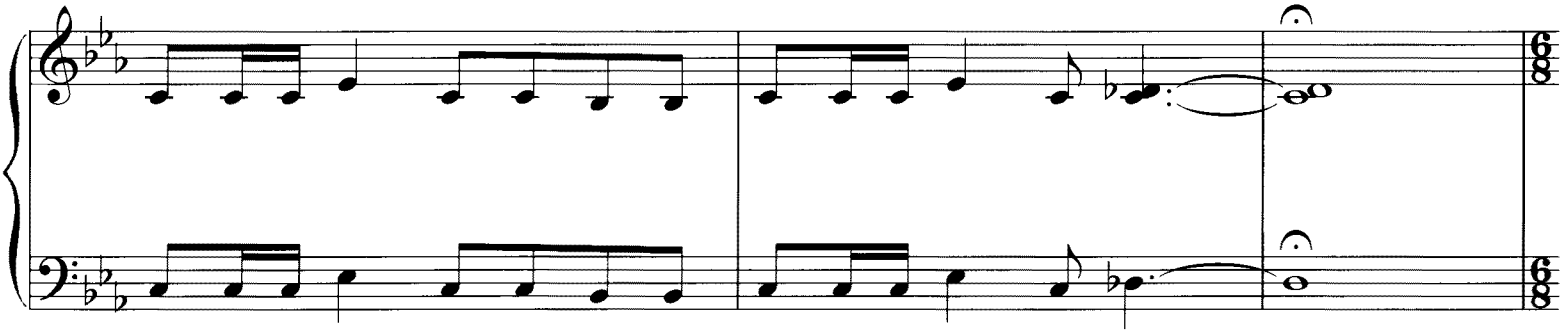

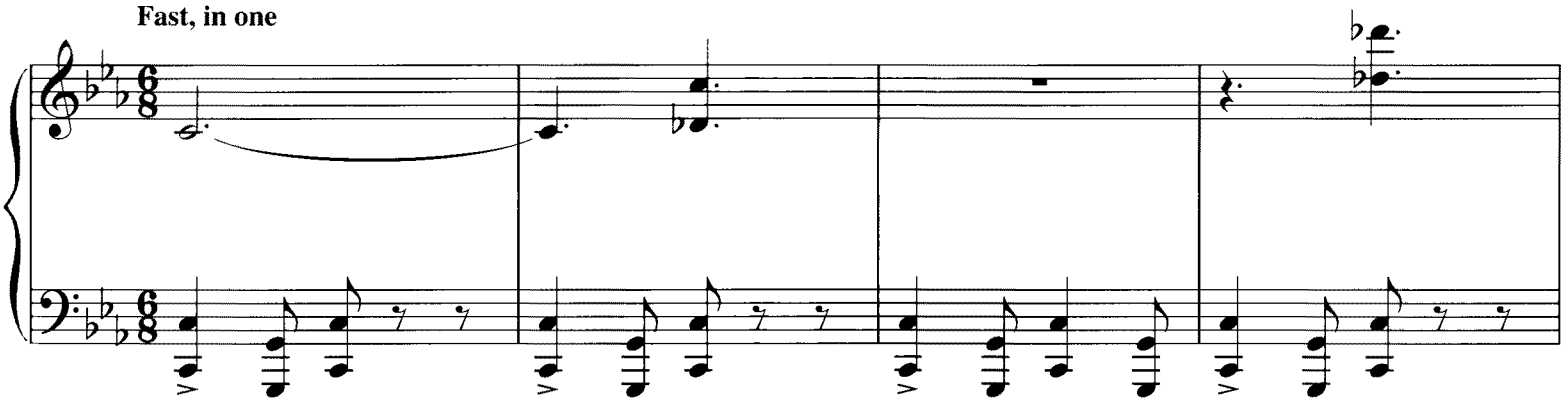
Fast, in one

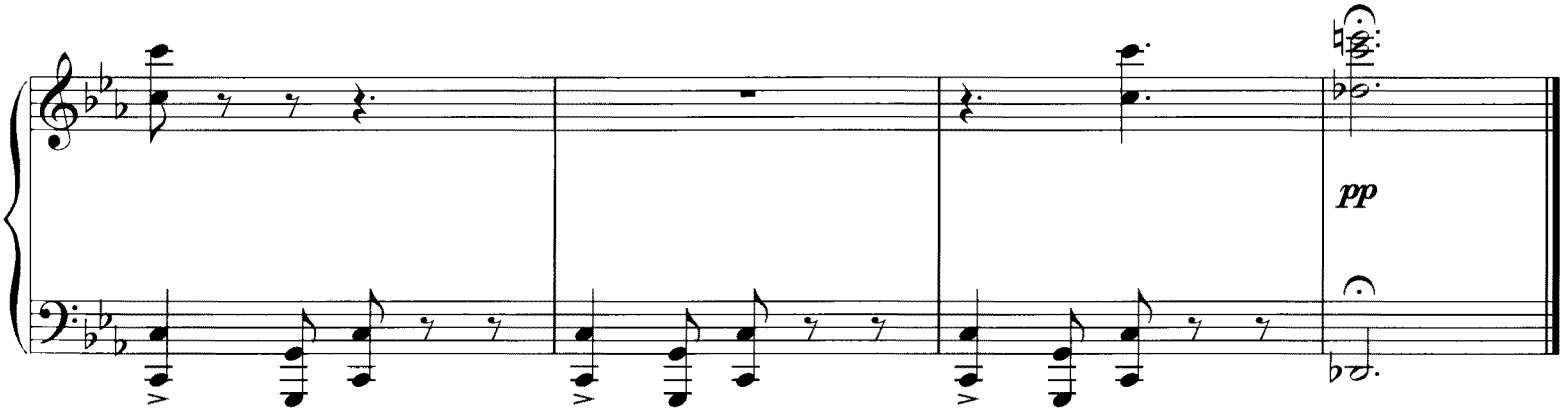
pp

THE JAMES BOND THEME

By MONTY NORMAN

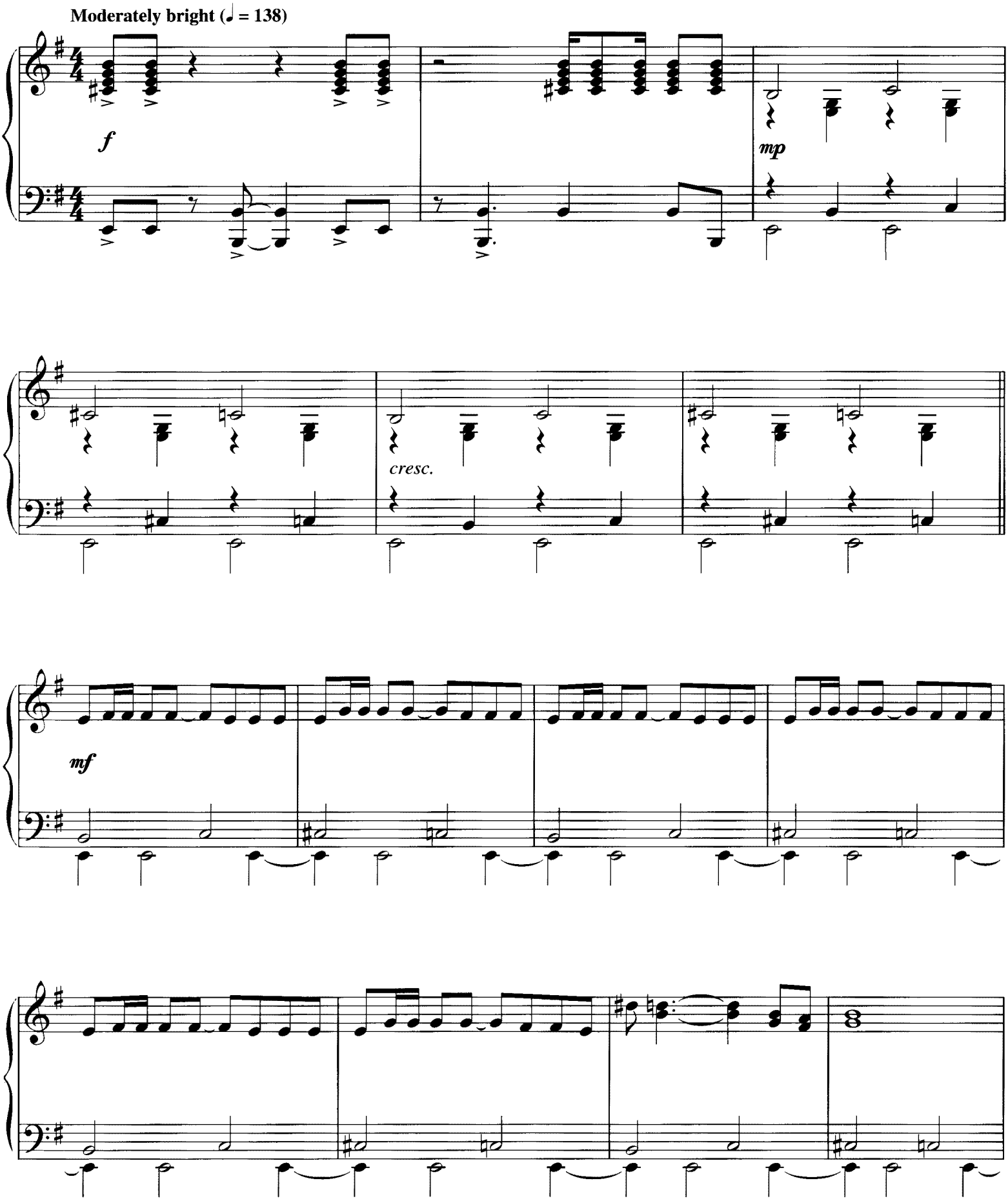

© 1962 UNITED ARTISTS MUSIC LTD.
© Renewed 1990 EMI UNART CATALOG, INC.
All Rights Controlled by EMI UNART CATALOG INC. (Publishing) and ALFRED PUBLISHING CO., INC. (Print)
All Rights Reserved Used by Permission

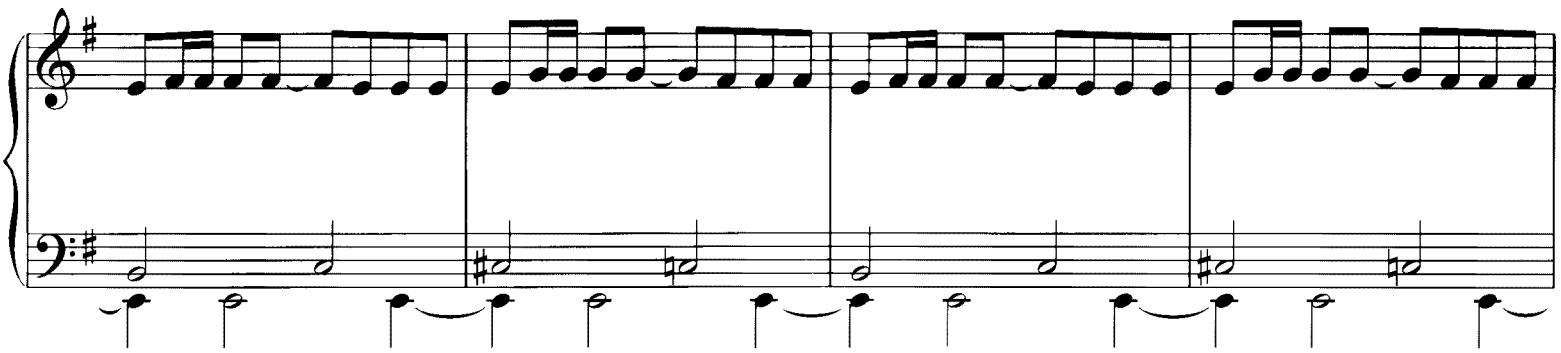

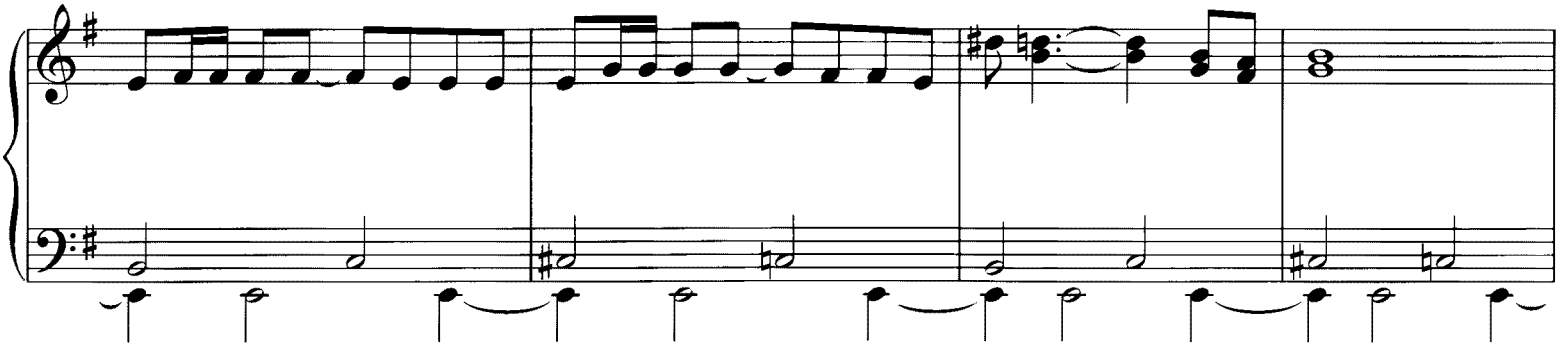

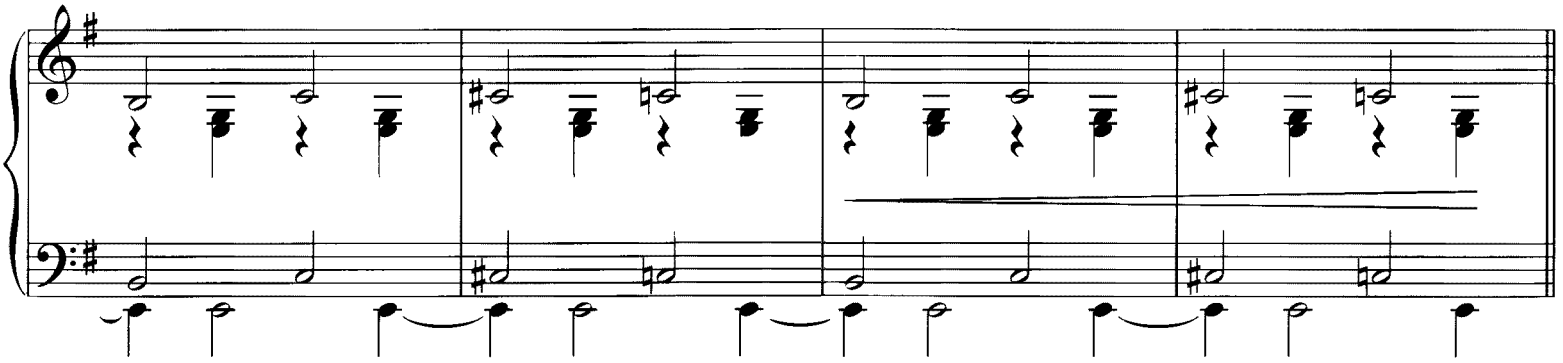

With a slight Swing feel

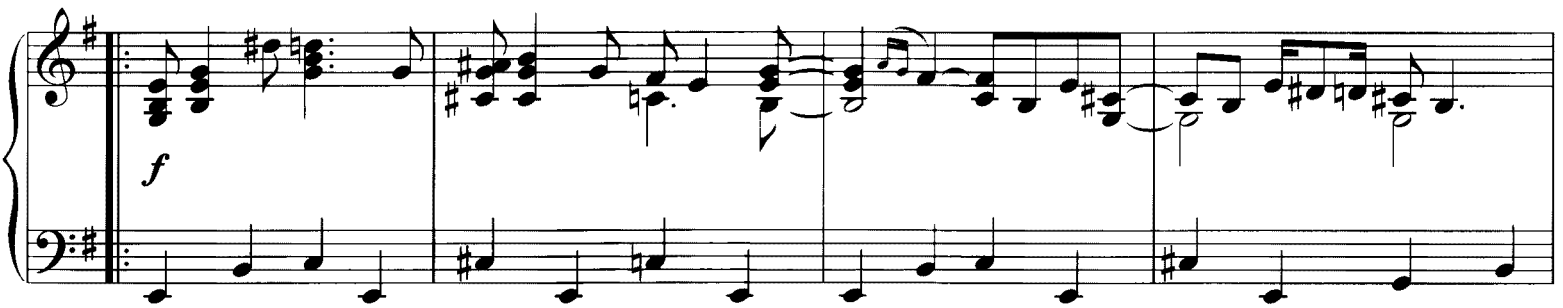

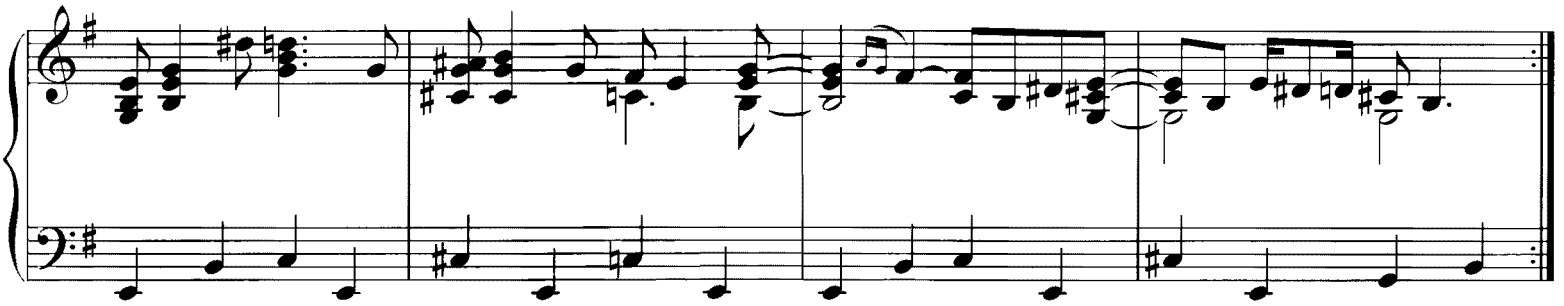

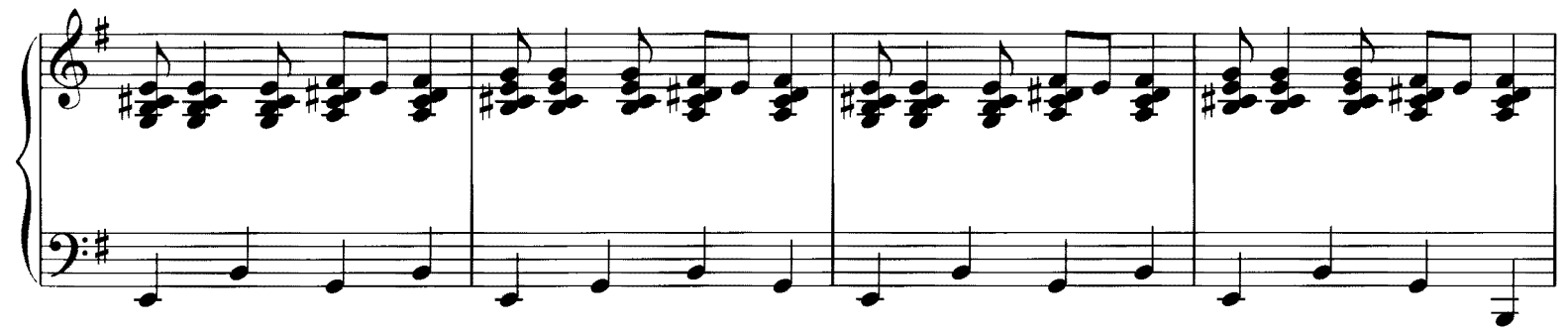

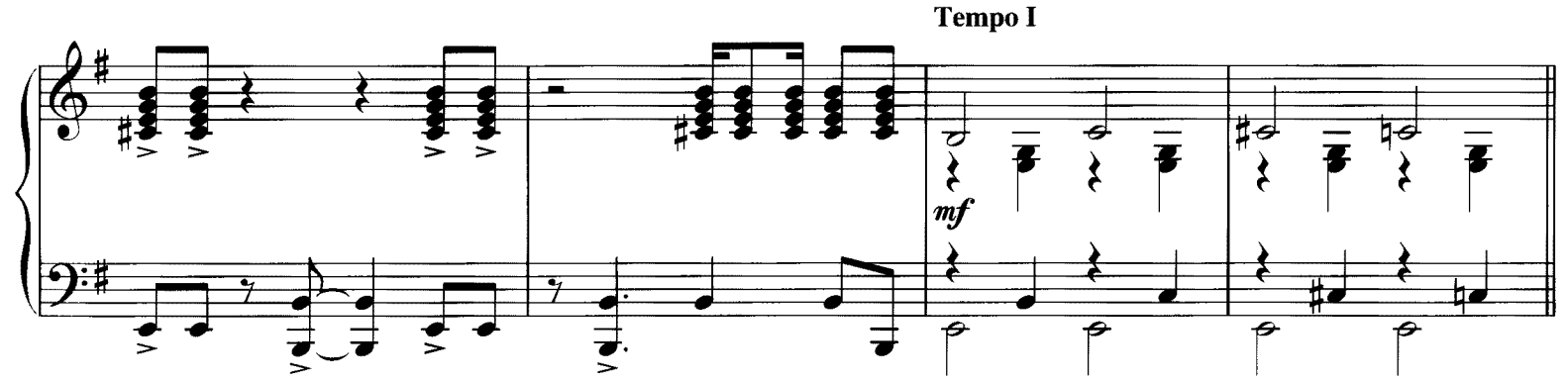
Tempo I
mf

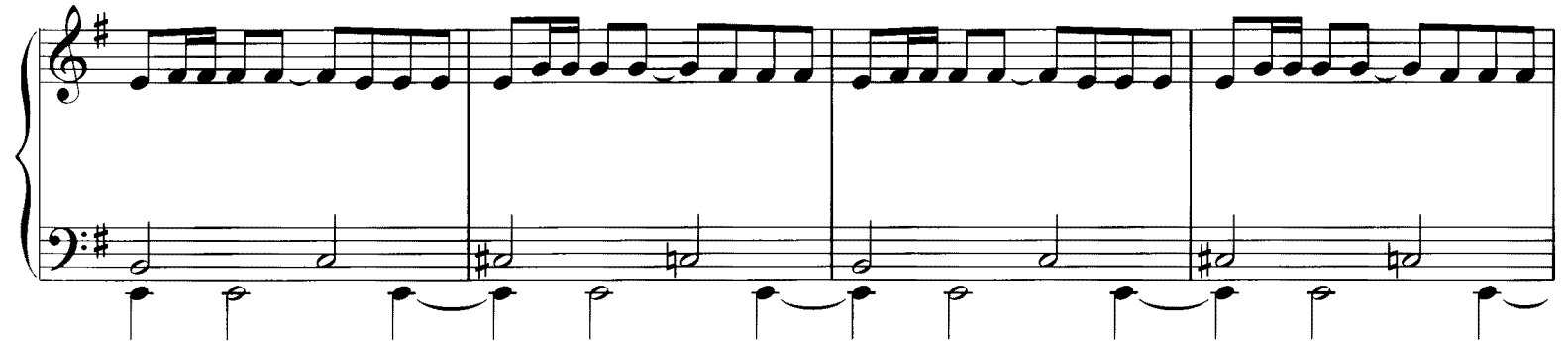

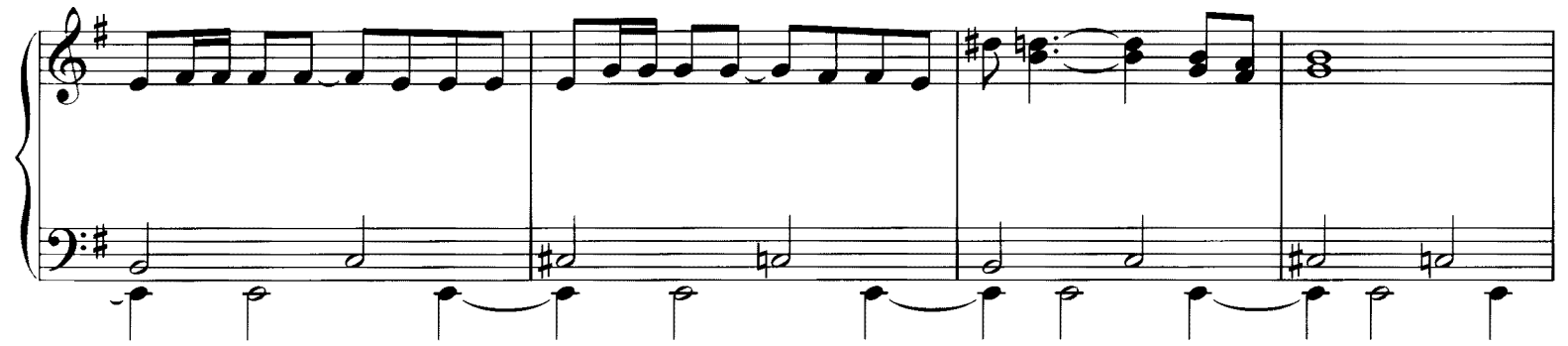

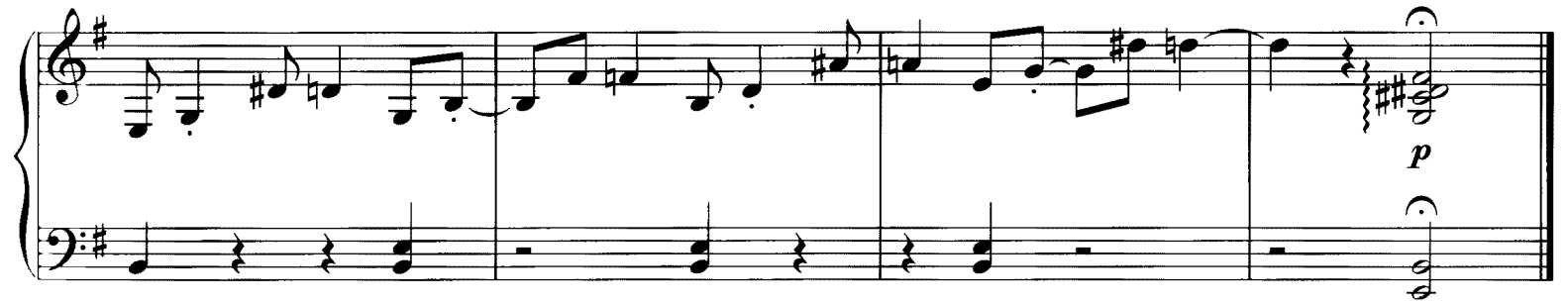
p

AFRICA RUNDOWN

NOTHING SINISTER

SOLANGE

TRIP ACES

MIAMI INTERNATIONAL

ASTON MONTENEGRO

DINNER JACKETS

VESPER

CITY OF LOVERS

THE SWITCH

JAMES BOND THEME

ALBERT R. BROCCOLI'S EON PRODUCTIONS PRESENTS DANIEL CRAIG AS IAN FLEMING'S JAMES BOND 007 IN "CASINO ROYALE" EVA GREEN MADS MIKKELSEN WITH JEFFREY WRIGHT AND JUDI DENCH AS "M" COSTUME DESIGNER LINDY HEMMING MUSIC BY DAVID ARNOLD EDITOR STUART BAIRD, A.C.E. DIRECTOR OF PHOTOGRAPHY PHIL MEHEUX BSC PRODUCTION DESIGNER PETER LAMONT EXECUTIVE PRODUCERS ANTHONY WAYE CALLUM McDOUGALL SCREENPLAY BY NEAL PURVIS & ROBERT WADE AND PAUL HAGGIS PRODUCED BY MICHAEL G. WILSON AND BARBARA BROCCOLI

PG-13

DIRECTED BY MARTIN CAMPBELL

A United Kingdom - Czech Republic - German - USA Co-Production

CasinoRoyaleMovie.com

COLUMBIA PICTURES

SONY PICTURES MUSIC GROUP

ISBN-13: 978-1-4234-2733-9
ISBN-10: 1-4234-2733-5